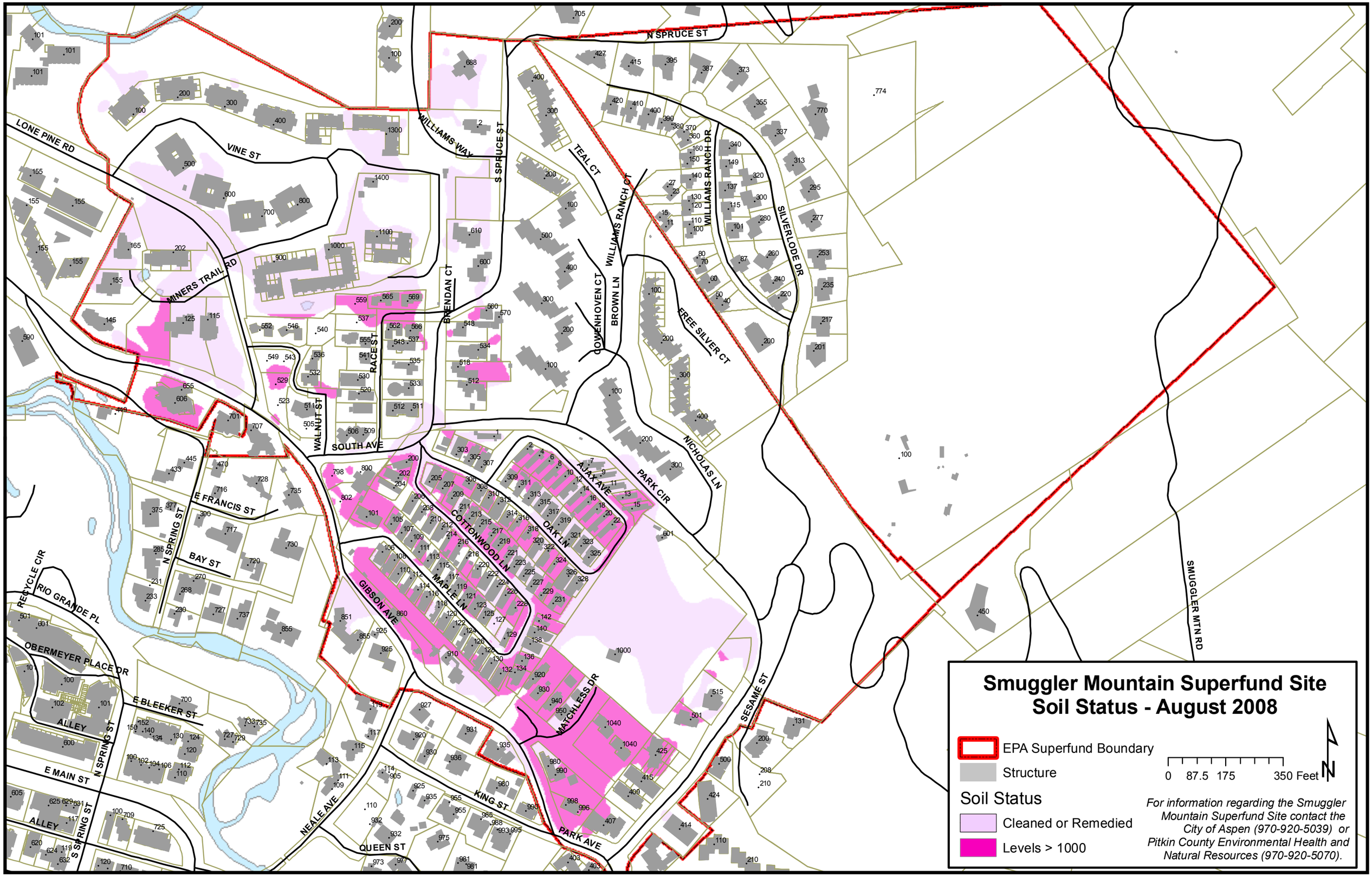
Smuggler Mountain Superfund Site
Soil Status - August 2008
EPA Superfund Boundary
Structure
Soil Status
Cleaned or Remedied
Levels > 1000
0 87.5 175 350 Feet
N
For information regarding the Smuggler Mountain Superfund Site contact the City of Aspen (970-920-5039) or Pitkin County Environmental Health and Natural Resources (970-920-5070).
N SPRUCE ST
LONE PINE RD
VINE ST
WILLIAMS WAY
S SPRUCE ST
TEAL CT
WILLIAMS RANCH CT
WILLIAMS RANCH DR
SILVER LODE DR
MINERS TRAIL RD
BRENDAN CT
COWENHOVEN CT
BROWN LN
FREE SILVER CT
RACE ST
WALNUT ST
SOUTH AVE
AJAX AVE
PARK CIR
NICHOLAS LN
COTTONWOOD LN
OAK LN
MAPLE LN
GIBSON AVE
E FRANCIS ST
N SPRING ST
BAY ST
RECYCLE CIR
RIO GRANDE PL
OBERMEYER PLACE DR
E BLEEKER ST
ALLEY
E MAIN ST
S SPRING ST
NEALE AVE
QUEEN ST
KING ST
PARK AVE
MATCHLESS DR
SESAME ST
SMUGGLER MTN RD