

**MEMORANDUM**

**TO:** Board of County Commissioners  
Regular Meeting – September 8, 2010

**THRU:** Cindy Houben, <sup>2C for CH</sup> Pitkin County Community Development Director

**FROM:** Suzanne Wolff, Senior Planner

**RE:** Brush Creek Ranch LIR-PUD Minor Amendment

---

**REQUEST:** The Applicant proposes to extend the boundaries of Parcels 1-9 so the open space lands that are designated as Tract B get apportioned to each of these parcels. The result will be to increase the size of each parcel from 35+ acres to 80+ acres. The 27.4 acres remaining in Tract B will be designated as Tract 10B, and will remain in the ownership of the Droste Family.

**APPLICANT:** Pitkin County

**REPRESENTATIVE:** Alan Richman

**LOCATION:** Brush Creek Road

**BACKGROUND:** The BOCC approved the Low Impact Residential (LIR) PUD Plan for the Brush Creek Ranch, pursuant to Resolution No. 051-2009. The PUD Plan was recorded in Plat Book 93 at Page 7. Approximately 600 acres of the property are encumbered by conservation easements that run to the benefit of Pitkin County and the Town of Snowmass Village.

Pitkin County is under contract to purchase large portions of the ranch to preserve it as open space. Amending the configuration of the parcels will facilitate the conveyance.

**STAFF COMMENTS:** Pursuant to Section 2-20-150(b) of the Land Use Code, a minor amendment to any development application or permit is one that meets the following criteria:

- 1. Is consistent with action(s) taken during previous development approvals for the property; and*

**Response:** The reconfiguration of the parcels does not affect the approved activity envelopes or the access road; the parcel sizes are consistent with the LIR 80 acre PUD option; and the open space lands will remain subject to the conservation easements and the Covenant that prohibits development outside of the activity envelopes.

- 2. Does not change the use of the proposed development between residential, commercial, and tourist accommodation uses; and*
- 3. Does not change the basic character of the approved use of land on which the activity occurs, including basic visual appearance and method of operation, and*
- 4. Does not constitute a new land development activity; and*

**Response:** The reconfiguration will not change the use of the proposed development or the basic character of the land or the approvals granted to the property, and does not constitute a new land development activity.

- 5. Does not increase off-site impacts in the surrounding neighborhood; and*

6. *Does not endanger the public health, safety or welfare, and*
7. *Does not violate any Land Use Code standard; and*

**Response:** The proposed amendments will not increase off-site impacts; endanger the public health, safety or welfare or violate any standard of the Land Use Code.

8. *Does not substantially increase the need for on-site parking or utilities, or affect affordable housing generation; and*
9. *Does not increase the floor area of the use by more than 5% or decrease the open space on the site by more than 5%.*

**Response:** The proposed amendments will not increase the need for parking, utilities or affordable housing; and will not increase the floor area or decrease the open space.

**RECOMMENDATION:** Staff recommends that the Board approve the Brush Creek Ranch Minor Amendment, subject to the attached Resolution.

Application provided separately

**RESOLUTION OF THE BOARD OF COUNTY COMMISSIONERS OF PITKIN COUNTY,  
COLORADO APPROVING AN AMENDMENT TO THE BRUSH CREEK RANCH LOW  
IMPACT RESIDENTIAL PUD PLAN TO RECONFIGURE THE PARCEL BOUNDARIES**

**Resolution No. \_\_\_\_-2010**

**RECITALS**

1. Pitkin County ("Applicant") has applied to the Board of County Commissioners of Pitkin County, Colorado ("BOCC") for approval to extend the boundaries of Parcels 1-9 of the Brush Creek Ranch PUD so the open space lands that are designated as Tract B get apportioned to each of these parcels. The result will be to increase the size of each parcel from 35+ acres to 80+ acres. The 27.4 acres remaining in Tract B will be designated as Tract 10B, and will remain in the ownership of the Droste Family. Pitkin County is under contract to purchase large portions of the ranch to preserve it as open space. Amending the configuration of the parcels will facilitate the conveyance.
2. The property is located on Brush Creek Road, and is more specifically described in Exhibit A.
3. The property is zoned Low Impact Residential (LIR) and contains approximately 926 acres.
4. The BOCC approved the Low Impact Residential (LIR) PUD Plan for the Brush Creek Ranch, pursuant to Resolution No. 051-2009. The PUD Plan was recorded in Plat Book 93 at Page 7. Approximately 600 acres of the property are encumbered by two conservation easement agreements between the Applicant, the Town of Snowmass Village and Pitkin County.
5. The BOCC considered the proposed application at a regularly scheduled meeting on September 8, 2010, at which time evidence and testimony was provided with regard to the application.
6. The BOCC finds that the application is consistent with the applicable provisions of the Pitkin County Land Use Code, and that the proposed boundary adjustments will not change the use of the proposed development or the basic character of the land, are consistent with action taken during the original review, do not increase off-site impacts or the allowable floor area, and will not endanger the public health, safety or welfare.
7. The BOCC further finds that the reconfiguration of the parcels does not affect the approved activity envelopes or the access road; the parcel sizes are consistent with the LIR 80 acre PUD option; and the open space lands will remain subject to the conservation easements and the Covenant that prohibits development outside of the activity envelopes.

**NOW, THEREFORE, BE IT RESOLVED** by the BOCC that it hereby grants approval to the Brush Creek Ranch PUD Plan amendment, subject to the following conditions, which shall run with the land and be binding on all successors in interest:

1. The Applicant shall adhere to all material representations made in the application and in public meetings and hearings.

- 2. All conditions of BOCC Resolution No. 51-2009 shall remain in full force and effect, except as amended herein.
- 3. Within 60 days of the date of this approval, the Applicant shall be required to submit for approval by the County Attorney and Community Development the amended PUD plan. The above referenced approvals shall be a condition precedent to finalization and recordation. The mylar copy of the plan must be signed by the owners prior to submittal for recording.
- 4. Failure to comply with these conditions of approval shall result in revocation of the approvals and permits.

**APPROVED AND ADOPTED** on the 8<sup>th</sup> day of September, 2010.

BOARD OF COUNTY COMMISSIONERS,  
PITKIN COUNTY, COLORADO

By \_\_\_\_\_  
George Newman, Chair

ATTEST:

\_\_\_\_\_  
Jeanette Jones, Clerk to the BOCC

APPROVED AS TO CONTENT:

*Cindy Houben*  
Cindy Houben  
Community Development Director

APPROVED AS TO FORM:

\_\_\_\_\_  
John Ely  
County Attorney

August 23, 2010

Ms. Suzanne Wolff, Senior Planner  
Pitkin County Community Development Department  
130 South Galena Street  
Aspen, Colorado 81611

**RE: MINOR AMENDMENT TO DEVELOPMENT PERMIT FOR BRUSH CREEK  
RANCH LIR-80 PUD**

Dear Suzanne,

This is an application to amend the recorded PUD Plan for the Brush Creek Ranch LIR-80 PUD. The purposes of the amendment are: (1) to extend the lot lines of Parcels 1 through 9 of the PUD, to add most of the land which currently comprises Tract B to Parcels 1-9, such that each of these lots will contain in excess of 80 acres; and (2) to designate the remaining 27.400 acres of Tract B as Parcel 10B. These changes are proposed to facilitate the conveyance of amended Parcels 1-9 to Pitkin County for open space.

The Parcel ID #'s for Parcels 1-9 are 2643-321-01-001 thru -009. The Parcel ID # for Tract B is 2643-321-01-012. The properties are located along Brush Creek Road (see attached map displaying existing conditions for the planned Wapiti Ridge Mountain Park).

This application is being submitted by Pitkin County, which is under contract to purchase the undeveloped portions of the Brush Creek Ranch LIR-80 PUD. A letter signed by the Droste Family, the current owner of these properties, authorizing Pitkin County to submit this application, is attached as Exhibit #1. Proof that the Droste Family is the owner of the subject properties is provided by Exhibit #2, the Commitment for Title Insurance.

We held a pre-application conference with you prior to the submission of this application. The Pre-Application Conference Summary you issued (see Exhibit #3) states that the review procedure applicable to the proposed amendment is as follows:

**Minor Amendment to a Development Permit**, pursuant to Section 2-20-150 B of the Land Use Code.

The following sections of this application identify the provisions of the Land Use Code applicable to this procedure and provide responses to the applicable County standards. First, however, a brief description of the property and an explanation of the purpose of the proposed amendment are presented below.

Ms. Suzanne Wolff  
August 23, 2010  
Page Two

### **Property Description and Proposed Amendment**

The Brush Creek Ranch is a vast parcel of land that is located along Brush Creek Road which rises to the ridge top between the Brush Creek and Owl Creek Valleys. The property is approximately 926 acres in size. It is zoned Low Impact Residential (LIR). Approximately 600 acres of the Ranch are encumbered by conservation easements between the Droste Family, Pitkin County and the Town of Snowmass Village.

The Ranch was subdivided into Parcels 1 through 10 and Tracts A and B pursuant to Board of County Commissioners Resolution 051-2009 (see Exhibit #4). The PUD Plan for the property is recorded in Plat Book 93 at Page 7. It shows that Parcels 1 through 9 are located in the upper reaches of the property, along the ridge top, with a long winding road from the valley floor that provides access to these lots. Tracts A and B are located at lower elevations of the property and are both encumbered by conservation easements. Finally, Tract 10 is located along Brush Creek Road and includes a historic house and barn that were placed on the Pitkin County Historic Inventory.

Pitkin County is under contract to purchase large portions of the ranch property from the Droste Family so it can be preserved as open space. In order to facilitate this conveyance, it is necessary to amend the configuration of Parcels 1-9. The amendment will ensure that the configuration of the lots matches certain deeds of trust that are of record against the property, so that the transaction can ensure that the debts against the property are erased.

As shown on the amended plat that is attached to this application letter, the applicant proposes to extend the boundaries of the nine parcels so the open space lands that are designated as Tract B get apportioned to each of these parcels. The result will be that these parcels will increase in acreage from their current size, in which each parcel is in excess of 35 acres, to their proposed size, in which each parcel will be in excess of 80 acres. The amended plat also shows that the 27.400 acres that remain in Tract B following this reconfiguration will be designated as Tract 10B. Tract 10B will remain in the ownership of the Droste Family. It is encumbered by a conservation easement so the parcel will have no development rights associated with it.

No other changes are proposed to the recorded PUD Plan.

### **Minor Amendment to a Development Permit**

Staff has determined that the proposed changes to the recorded plan can be processed as a minor amendment to a development permit. Section 2-20-150 (b) of the Code authorizes the County to grant a minor amendment to a development permit. This section states that a minor amendment shall meet the following criteria:

Ms. Suzanne Wolff  
August 23, 2010  
Page Three

1. *Is consistent with action(s) taken during previous development approvals for the property.*

**Response:** The proposed amendments would be consistent with the original development approvals for the Brush Creek Ranch LIR-80 PUD. There would continue to be just nine residential lots with the identical building envelopes as shown on the recorded approval and with the critical open space lands remaining free of development. The access road would also remain in its recorded configuration.

2. *Does not change the use of the proposed development between residential, commercial and tourist accommodation uses.*

**Response:** No change in use is proposed.

3. *Does not change the basic character of the approved use of land on which the activity occurs including basic visual appearance and method of operation.*

**Response:** The proposed amendments will not change the basic character of the land use approvals granted to the property. The proposed changes alter the boundaries of the lots within the PUD, but do not change the number of approved lots, the location of the approved building envelopes, the configuration of the approved access road, or any other visible feature of the approved project.

4. *Does not constitute a new land development activity.*

**Response:** The proposed amendment does not constitute a new land development activity. Rather, it is a change in the configuration of the recorded approvals.

5. *Does not increase off-site impacts in the surrounding neighborhood.*
6. *Does not endanger the public health, safety, or welfare.*

**Response:** The proposed amendments to the recorded PUD plan will not increase off-site impacts nor will they endanger the public health, safety or welfare. In fact, neighborhood impacts will be reduced and the public welfare will be served by facilitating the purchase of this land for open space by the County.

7. *Does not violate any Land Use Code standard.*

**Response:** The proposed amendments do not violate any Code standard.

Ms. Suzanne Wolff  
August 23, 2010  
Page Four

8. *Does not substantially increase the need for on-site parking or utilities, or affect affordable housing generation.*
9. *Does not increase the floor area of the use by more than five percent (5%) or decrease the open space on the site by more than five percent (5%).*

**Response:** The proposed amendments to the lot configurations will have no impacts on the need for parking, utilities or affordable housing, and do not alter the floor area or open space calculations on the site.

### **Conclusion**

I believe the above responses provide the information you require to process this application. If there is anything else you need, please do not hesitate to contact me.

Very truly yours,

**PITKIN COUNTY OPEN SPACE AND TRAILS**

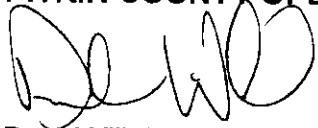

Dale Will, Executive Director

**EXHIBITS**

**EXHIBIT #1**

Ms. Suzanne Wolff, Senior Planner  
Pitkin County Community Development Department  
130 South Galena Street  
Aspen, Colorado 81611

**RE: LAND USE APPLICATIONS FOR BRUSH CREEK RANCH LIR-80 PUD**

Dear Ms. Wolff,

We are the owners of Parcels 1-9 and Tract B of the Brush Creek Ranch LIR-80 PUD. We hereby authorize Pitkin County to submit and process the following applications for these properties so that the properties may be conveyed to Pitkin County:

1. An application for a minor amendment to the development permit to amend the configuration of Parcels 1-9 and Tract B and;
2. An application for an open space subdivision exemption to create the Airport Parcel.

Please let us know if there is anything else you require as you process this application.

Sincerely,



Peter Droste

Bruce Droste

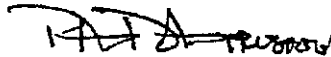

Peter Droste  
Trustee

Bruce Droste  
Trustee

## EXHIBIT #1

Ms. Suzanne Wolff, Senior Planner  
Pitkin County Community Development Department  
130 South Galena Street  
Aspen, Colorado 81611

**RE: LAND USE APPLICATIONS FOR BRUSH CREEK RANCH LIR-80 PUD**

Dear Ms. Wolff,

We are the owners of Parcels 1-9 and Tract B of the Brush Creek Ranch LIR-80 PUD. We hereby authorize Pitkin County to submit and process the following applications for these properties so that the properties may be conveyed to Pitkin County:

1. An application for a minor amendment to the development permit to amend the configuration of Parcels 1-9 and Tract B and;
2. An application for an open space subdivision exemption to create the Airport Parcel.

Please let us know if there is anything else you require as you process this application.

Sincerely,

Peter Droste

Bruce Droste

Peter Droste  
Trustee

Bruce Droste  
Trustee

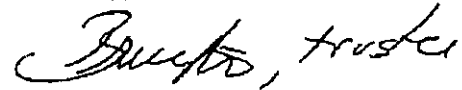

**EXHIBIT #2**

**COMMITMENT FOR TITLE INSURANCE  
SCHEDULE A**

1. Effective Date: July 8, 2010 at 8:00 AM

Case No. PCT22792F5

2. Policy or Policies to be issued:

(a) ALTA Owner's Policy-(6/17/06)

Amount\$ 0.00  
Premium\$ 0.00  
Rate: Re-Issue

Proposed Insured:  
PROFORMA

(b) ALTA Loan Policy-(6/17/06)

Amount\$ 0.00  
Premium\$ 0.00  
Rate:

Proposed Insured:

(c) ALTA Loan Policy-(6/17/06)

Amount\$  
Premium\$  
Rate:

Proposed Insured:

3. Title to the FEE SIMPLE estate or interest in the land described or referred to in this Commitment is at the effective date hereof vested in:

See attached title vesting page

4. The land referred to in this Commitment is situated in the County of PITKIN State of COLORADO and is described as follows:

PARCELS 1, 2, 3, 4, 5, 6, 7, 8, AND 9, AND TRACTS A AND B, BRUSH CREEK RANCH LIR-80 P.U.D., according to the Plat thereof recorded January 7, 2010 in Plat Book 93 at Page 7.

PITKIN COUNTY TITLE, INC.  
601 E. HOPKINS, ASPEN, CO. 81611  
970-925-1766 Phone/970-925-6527 Fax  
877-217-3158 Toll Free

AUTHORIZED AGENT

**Countersigned:**

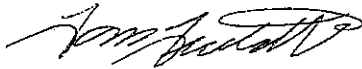

Schedule A-PG.1  
This Commitment is invalid  
unless the Insuring  
Provisions and Schedules  
A and B are attached.

## TITLE VESTING

PETER C. DROSTE, INDIVIDUALLY AND BRUCE F. DROSTE, INDIVIDUALLY AND PETER C. DROSTE, AS TRUSTEE OF A TRUST FOR THE BENEFIT OF PETER C. DROSTE, JR. AND ELISE DROSTE UNDER WRITTEN TRUST INSTRUMENT, DATED DECEMBER 25, 1991 AND BRUCE C. DROSTE, AS TRUSTEE OF A TRUST FOR THE BENEFIT OF EDWARD DROSTE AND WILLIAM DROSTE, UNDER WRITTEN TRUST INSTRUMENT, DATED DECEMBER 25, 1991

## SCHEDULE B SECTION 2 EXCEPTIONS

The policy or policies to be issued will contain exceptions to the following unless the same are disposed of to the satisfaction of the Company:

1. Any facts, rights, interests, or claims which are not shown by the public records but which could be ascertained by an inspection of the land or which may be asserted by persons in possession, or claiming to be in possession, thereof.
2. Easements, liens, encumbrances, or claims thereof, which are not shown by the public records.
3. Any encroachment, encumbrance, violation, variation, or adverse circumstance affecting the Title that would be disclosed by an accurate and complete land survey of the Land, and that is not shown by the public records.
4. Any lien, or right to a lien, imposed by law for services, labor, or material heretofore or hereafter furnished, which lien, or right to a lien, is not shown by the public records.
5. (a) Unpatented mining claims; (b) reservations or exceptions in patents or in Acts authorizing the issuance thereof; (c) Indian treaty or aboriginal rights, including but not limited to, easements or equitable servitudes; or, (d) water rights, claims or title to water (see additional information page regarding water rights), whether or not the matters excepted under (a), (b), (c) or (d) are shown for the public records.
6. Taxes or assessments which are not now payable or which are not shown as existing liens by the records of any taxing authority that levies taxes or assessments on real property or by the public records; proceedings by a public agency which may result in taxes or assessments, or notices of such proceedings, whether or not shown by the records of such agency or by the public records
7. Any service, installation, connection, maintenance or construction charges for sewer, water, electricity, or garbage collection or disposal or other utilities unless shown as an existing lien by the public records.
8. Defects, liens, encumbrances, adverse claims or other matters, if any, created, first appearing in the public records or attaching subsequent to the effective date hereof but prior to the date the proposed insured acquires of record for value the estate or interest or mortgage thereon covered by this Commitment.

### SPECIAL EXCEPTIONS

9. Right of the proprietor of a vein or lode to extract or remove his ore therefrom, should the same be found to penetrate or intersect the premises hereby granted as reserved in United States Patent recorded May 10, 1900 in Book 55 at Page 496.
10. Right of the proprietor of a vein or lode to extract and remove his ore therefrom, should the same be found to penetrate or intersect the premises hereby granted and right of way for ditches or canals constructed by the authority of the United States as reserved in United States Patent recorded June 5, 1892 in Book 55 at Page 57.
11. Reservation of all rights to any and all minerals, ores and metals of every kind and character and all coal, asphaltum, oil and other like substances in or under said land and the right of ingress and egress for the purpose of mining, together with enough of the surface of same as may be necessary for the proper and convenient working of such minerals and substances as reserved in Patent from the State of Colorado recorded February 26, 1941 in Book 167 at Page 364 and November 28, 1947 in Book 171 at Page 332.
12. Right of way for ditches or canals constructed by the authority of the United States as reserved in United States Patent recorded July 1, 1955 in Book 180 at Page 381.
13. Mineral royalty interests as reserved in Deed recorded June 4, 1965 in Book 213 at Page 241.

(Continued)

**SCHEDULE B SECTION 2**  
**EXCEPTIONS - (Continued)**

14. Easement and right of way as granted to The Mountain States Telephone and Telegraph Company in instrument recorded October 19, 1970 in Book 251 at Pages 369.
15. Easement and right of way for an electric transmission or distribution line or system, as granted to Holy Cross Electric Association, Inc., in instrument recorded February 25, 1972 in Book 261 at Pages 599, 602 and 605.
16. Terms, conditions, provisions and obligations as set forth in Indemnity Agreement recorded May 29, 1973 in Book 276 at Page 163.
17. Terms, conditions, provisions and obligations as set forth in Agreement recorded December 3, 1985 in Book 500 at Page 795.
18. Access easement and clear zone restrictive easement as set forth in Deed recorded May 4, 1990 in Book 619 at Page 859.
19. Terms, conditions, provisions and obligations as set forth in Agreement recorded June 6, 1991 in Book 647 at Page 848.
20. Terms, conditions, provisions, obligations and all matters as set forth in Resolution of the Board of County Commissioners recorded November 8, 1991 in Book 661 at Page 704 as Resolution No. 91-102.
21. Terms, conditions, provisions and obligations as set forth in Occupancy Deed Restriction recorded June 24, 1992 in Book 681 at Page 676.
22. Terms, conditions, provisions and obligations as set forth in Grant of Easement recorded November 13, 1992 in Book 694 at Pages 419 and 420.
23. Easement and right of way for an electric transmission or distribution line or system, as granted to Holy Cross Electric Association, Inc., in instrument recorded May 11, 1994 in Book 750 at Page 253.
24. Terms, conditions, provisions and obligations as set forth in Trench, Conduit and Vault Agreement with Holy Cross Electric Association, Inc., recorded May 13, 1994 in Book 750 at Page 535.
25. Terms, conditions, provisions and obligations as set forth in Water Treatment Plant Easement Agreement recorded August 22, 1994 in Book 759 at Page 39.
26. Easement and right of way for an electric transmission or distribution line or system, as granted to Holy Cross Electric Association, Inc., in instrument recorded April 12, 1996 as Reception No. 391704.
27. Easement and right of way as granted to Brush creek Metropolitan District, in instrument recorded June 3, 1996 as Reception No. 393262.

(Continued)

**SCHEDULE B SECTION 2**  
**EXCEPTIONS - (Continued)**

28. Easements, rights of way and all matters as disclosed on Holy Cross Electric Plat recorded April 7, 1997 in Plat Book 42 at Page 39.
29. Conservation Easement as set forth in Deed of Conservation Easement recorded November 11, 1997 as Reception No. 410437.
30. Terms, conditions, provisions and obligations as set forth in First Amendment to Agreement recorded March 16, 1999 as Reception No. 428805. NOTE: Collateral Assignment of Agreement was given to Vectra Bank Colorado by instrument recorded January 25, 2000 as Reception No. 439833.
31. Terms, conditions, provisions, obligations and all matters as set forth in Ordinance No. 99-51, Series of 1999 by Town of Snowmass Village recorded December 1, 1999 as Reception No. 438113.
32. Easement for Trail purposes as set forth in instrument recorded December 1, 1999 as Reception No. 438190.
33. Conservation Easement as set forth in instrument recorded December 1, 1999 as Reception No. 438191.
34. Terms, conditions, provisions and obligations as set forth in Subdivision Restrictive Covenant recorded December 1, 1999 as Reception No. 438192.
35. Easements, rights of way and all matters as disclosed on survey recorded July 26, 2000 in Plat Book 54 at Page 23.
36. Terms, conditions, provisions and obligations as set forth in Easement Relocation Agreement recorded November 5, 2001 as Reception No. 460453.
37. Terms, conditions, provisions and obligations as set forth in Determination of the Hearing Officer of Pitkin County, Colorado recorded June 19, 2002 as Reception No. 468853.
38. Terms, conditions, provisions, obligations and all matters as set forth in Ordinance No. 156, Series of 2002 by Board of County Commissioners of Pitkin County, Colorado recorded October 2, 2002 as Reception No. 472898.
39. Terms, conditions, provisions and obligations as set forth in Mutual Easement Deed recorded February 13, 2003 as Reception No. 478728.
40. Terms, conditions, provisions and obligations as set forth in Construction Agreement recorded May 11, 2004 as Reception No. 497444 and Agreement Supplemental to Grant of Underground Electric Transmission Line Easement recorded July 11, 2008 as Reception No. 550989
41. Terms, conditions, provisions and obligations as set forth in Water Line Agreement recorded July 7, 2005 as Reception No. 512142.

(Continued)

**SCHEDULE B SECTION 2**  
**EXCEPTIONS - (Continued)**

42. Terms, conditions, provisions and obligations as set forth in Grant of Subsurface Easement and Pipeline Access, Maintenance, Repair and Operation Agreement recorded July 7, 2005 as Reception No. 512144.
43. Terms, conditions, provisions and obligations as set forth in Pipeline Easement recorded November 16, 2005 as Reception No. 517464 and Assignment thereto recorded November 24, 2008 as Reception No. 554507.
44. Terms, conditions, provisions and obligations as set forth in Temporary Construction Easement recorded November 16, 2005 as Reception No. 517465.
45. Terms, conditions, provisions and obligations as set forth in Easement recorded April 28, 2006 as Reception No. 523470.
46. Terms, conditions, provisions and obligations as set forth in Grant of Underground Electric Transmission Line Easement recorded August 10, 2006 as Reception No. 527365 and as Reception No. 527366.
47. Terms, conditions, provisions and obligations as set forth in Pipeline Easements recorded March 14, 2008 as Reception No. 547383 and February 25, 2009 as Reception No. 556687 and Reception No. 556688.
48. Terms, conditions, provisions and obligations as set forth in Resolution of the Board of county Commissioners of Pitkin County, Colorado, Resolution No. 051-2--9, recorded September 4, 2009 as Reception No. 562550 and re-recorded December 9, 2009 as Reception No. 565141.
49. Easement as set forth in Special Warranty Deed recorded November 19, 2009 as Reception No. 564659.
50. Terms, conditions, provisions and obligations as set forth in Agreement recorded November 19, 2009 as Reception No. 564660.
51. Terms, conditions, provisions and obligations as set forth in Covenant to Cease Irrigation recorded November 19, 2009 as Reception No. 564661.
52. Terms, conditions, provisions and obligations as set forth in Restrictive Covenant recorded January 7, 2010 as Reception No. 565968.
53. Those terms, conditions, provisions, obligations, easements, restrictions, assessments and all matters as set forth in Declaration of Protective Covenants for Brush Creek Ranch PUD recorded January 7, 2010 as Reception No. 565969 and re-recorded January 19, 2010 as Reception No. 566269, deleting therefrom any restrictions indicating any preference, limitation or discrimination based on race, color, religion, sex, handicap, familial status, or national origin.
54. Terms, conditions, provisions and obligations as set forth in Brush Creek Ranch PUD Improvement Agreement recorded January 7, 2010 as Reception No. 565967 and re-recorded January 19, 2010 as Reception No. 566270.
55. Easements, rights of way and all matters as disclosed on Plat of BRUSH CREEK RANCH LIR-80 P.U.D. recorded January 7, 2010 in Plat Book 93 at Page 7.

## EXHIBIT #3

### PITKIN COUNTY PRE-APPLICATION CONFERENCE SUMMARY

**PLANNER:** Suzanne Wolff  
**PHONE:** (970) 920-5093

**DATE:** 8/4/10  
**E-MAIL:** [suzanne@co.pitkin.co.us](mailto:suzanne@co.pitkin.co.us)

**LOCATION:** Brush Creek Ranch LIR PUD  
**PARCEL ID #s:** 264332101001-009 & 012

**ZONE:** LIR

**OWNER:** Droste Family  
**APPLICANT:** Pitkin County Open Space & Trails

**EMAIL:** [barbd@co.pitkin.co.us](mailto:barbd@co.pitkin.co.us)

---

**Type of Application:** Minor Amendment to Development Permit

**Description of Project/Development:** The Applicant proposes to amend the lot lines to extend the boundaries of Lots 1-9 into Tract B such that each lot will contain 80+ acres.

**Land Use Code Sections to address in letter of request/application:**

➤ 2-20-150.b: Minor Amendment to Development Permit

**Review by:** BOCC  
**Public Hearing?** NO

**FEES: \$1,091** (make check payable to "Pitkin County Treasurer")

- **\$936** Planning flat fee (non-refundable; based on 3 hours of staff time; if staff review time exceeds 3.6 hours, the Applicant will be charged for additional time in excess of 3 hours at a rate of \$312/hour)
- **\$130** Clerk
- **\$25** Clerk Technology Fee

**To apply, submit 1 copy of the following information, unless noted otherwise:**

1. Letter of request, summarizing prior approvals and addressing (in detail) each of the provisions of the Pitkin County Land Use Code identified above and sufficient to demonstrate that all substantive review criteria have been met;
2. Amended PUD plan (24 x 36 and 11 x 17)
3. Consent from the owner of the property for the representative to process the application and represent the owner (1 copy);
4. Disclosure and proof of ownership of the property, consisting of a current certificate from a title insurance company or attorney licensed to practice law in the State of Colorado, listing the names of all owners of the property and all mortgagees, judgments, liens, easements, contracts and agreements affecting use and development of the parcel and proof of the owner's right to use the land for the purposes identified in the development application.
5. Street address (if any) and parcel description, including legal description, and 8-1/2" x 11" vicinity map locating the subject property within Pitkin County;
6. Executed Pitkin County Community Development Agreement for Payment of Land Use Application Fees (form attached);
7. This Pre-Application Conference Summary Sheet.

PITKIN COUNTY COMMUNITY DEVELOPMENT DEPARTMENT  
AGREEMENT FOR PAYMENT OF LAND USE APPLICATION FEES

PITKIN COUNTY (hereinafter COUNTY) and Pitkin County Open Space & Trails  
(hereinafter APPLICANT) AGREE AS FOLLOWS:

1. APPLICANT has submitted to COUNTY an application for minor Amendment  
(hereinafter, THE PROJECT).
2. APPLICANT understands and agrees that Pitkin County Ordinance No. 008-2008 establishes a fee structure for land use applications and the payment of all processing fees is a condition precedent to a determination of application completeness. The fee structure is based on the County's policy that development shall pay, in full, the cost of development review in Pitkin County. Fees have been set to be consistent and fair to the public and to reflect the expense incurred in providing such services to the public.
3. APPLICANT and COUNTY agree that because of the size, nature or scope of the proposed project, it may not be possible at the time of application to ascertain the full extent of the costs involved in processing the application.
4. APPLICANT and COUNTY agree that fees charged for the processing of land use applications shall accumulate if an application includes more than one type of land use review.
5. COUNTY and APPLICANT further agree that it is impracticable for COUNTY staff to complete processing or present sufficient information to the Planning Commission and/or Board of County Commissioners to enable the Planning Commission and/or Board of County Commissioners to make legally required findings for project approval, unless current billings are paid in full prior to decision.
6. Therefore, APPLICANT agrees that in consideration of the COUNTY's waiver of its right to collect full fees prior to a determination of application completeness, APPLICANT shall pay a base fee in the amount of \$1091 which is based on 3 hours of staff time, and if actual time spent by staff to process the application exceeds the average number of hours by more than 20%, then the COUNTY will bill the APPLICANT quarterly for the additional time spent. Such periodic payments shall be made within 30 days of the billing date. APPLICANT further agrees that failure to pay such accrued costs shall be grounds for suspension of processing.

PITKIN COUNTY

\_\_\_\_\_  
Cindy Houben  
Community Development Director

APPLICANT

Beno D'Autrechy  
Print Name  
B. D'Autrechy  
Signature  
Date: 8/25/10  
Mailing Address: \_\_\_\_\_  
530 E main st  
Aspen Co 81611

Effective 4/9/08

G:\county\admin\forms\agreement to pay

EXHIBIT #4

RESOLUTION OF THE BOARD OF COUNTY COMMISSIONERS OF PITKIN COUNTY, COLORADO APPROVING THE BRUSH CREEK RANCH LOW IMPACT RESIDENTIAL PUD CONCEPTUAL SUBMISSION, 1041 HAZARD REVIEW, SCENIC OVERLAY REVIEW AND GMQS EXEMPTION; DENYING THE SPECIAL REVIEW FOR TDRS FOR ADDITIONAL FLOOR AREA; AND LISTING THE HISTORIC RESOURCES TO THE HISTORIC INVENTORY

RECEPTION#: 565141, 12/09/2009 at 03:05:39 PM, 1 OF 13, R \$0.00 Doc Code RESOLUTION Janice K. Vos Caudill, Pitkin County, CO

Resolution No. 05-2009

RECITALS

1. Droste Family Interests ("Applicant") have applied to the Board of County Commissioners of Pitkin County, Colorado ("BOCC") to create 11 parcels (10 new, plus the Homestead Parcel) pursuant to the Low Impact Residential (LIR) Planned Unit Development (PUD) option. The application was submitted in 2005, and, therefore, is subject to the Land Use Code ("Code") in effect at that time. Each 80 acre parcel in the LIR zone district is exempt from growth management up to 8,250 square feet. The Applicant also proposes to construct an access road and a looped driveway. The following approvals are requested and required:
  - A. 1041 Hazard Review, Conceptual Submission and Scenic Overlay Review to establish building envelopes and access roads/driveways;
  - B. Low Impact Residential Planned Unit Development;
  - C. GMQS Exemption and Special Review to establish the new parcels as TDR receiver sites, each of which will accommodate in excess of 8,250 and up to 15,000 square feet of floor area.
2. The property is located on Brush Creek Road, and is more specifically described in Exhibit A. The property is currently divided into 11 separate parcels, each in excess of 35 acres.
3. The property is zoned Low Impact Residential ("LIR") and contains approximately 926 acres. Approximately 600 acres of the property are encumbered by two conservation easement agreements between the Applicant, the Town of Snowmass Village and Pitkin County.
4. The Applicant submitted a complete application prior to July 6, 2006, therefore, the application is being considered pursuant to the 1994 Land Use Code, as amended.
5. The Planning and Zoning Commission reviewed the application at regular meetings on June 14, 2005, October 17, 2006, January 16, 2007 and March 31, 2009, and recommended approval by a vote of 3-2.
6. The BOCC considered this application on first reading at duly noticed public hearings on May 27, June 24 and August 12, 2009 and at a regular meeting on August 26, 2009, at which time evidence and testimony was presented with respect to the application.
7. The BOCC finds that the house and barn on the Homestead Parcel have substantial historic integrity and are representative of the types of buildings erected during the late 19<sup>th</sup> and early 20<sup>th</sup> centuries, and, therefore, are eligible for listing on the Pitkin County Historic Inventory.
8. The BOCC further finds that the proposed development is consistent with the provisions of the LIR zone district's Planned Unit Development ("PUD") option, as follows:
  - A. The entire 926 acres that is held in common ownership is included in the PUD.

RECEPTION#: 562550, 09/04/2009 at 04:30:35 PM, 1 OF 13, R \$0.00 Doc Code RESOLUTION, Janice K. Vos Caudill, Pitkin County, CO

*is needed to include meeting notice & consent publication date*

- B. The development is based on a density of one unit per 80 acres – 10 parcels on the upper portion of the property and one that encompasses the remainder of the property, including the existing residences and ranch buildings adjacent to Brush Creek Road.
  - C. The Applicant has selected the best building sites possible, given the various constraints on the property, including conservation easements, wildlife habitat areas, steep slopes, landslide areas and scenic/visual impacts. In addition, the proposed road and driveway alignments represent the best compromise between the avoidance of 1041 hazard areas and the preservation of scenic quality.
  - D. The undeveloped lands outside of the development areas in the PUD will be preserved in perpetuity by conservation easement or covenant approved by the County Attorney, which at a minimum shall restrict the property from future development and subdivision.
9. The BOCC further finds that the request for use of up to three TDRs on each of Parcels 1-11 for additional floor area up to 15,000 square feet does not comply with the special review criteria, as follows:
- A. Larger residences will have greater adverse visual, natural resource and service impacts that are inappropriate given the rural location.
  - B. 15,000 square feet of floor area is not compatible with the character of the adjacent open space lands.
  - C. The Brush Creek and Owl Creek Master Plans state that larger homes are part of the character of those areas, however, those larger homes of up to 15,000 square feet have generally been located on the Owl Creek valley floor; most residences in the Brush Creek planning area are smaller than 8,250 square feet.
10. The BOCC further finds that the request to vary certain standards of the 2003 Asset Management Plan (“AMP”) for the access road and loop driveway will not pose a threat to the safety of the traffic, given the average daily traffic for this roadway, and will allow for less disturbance and visual impact.
11. The BOCC further finds that the impact on elk severe winter range could be further mitigated by eliminating Parcel 9 and redistributing the 8,250 square feet of floor area associated with Parcel 9 among the remaining parcels; the Applicant agreed to this proposal.

**NOW, THEREFORE, BE IT RESOLVED** by the BOCC that it does hereby list the historic resources (homestead house and barn on the Homestead Parcel – renumbered Parcel 10) on the Pitkin County Historic Inventory.

**BE IT FURTHER RESOLVED** by the BOCC that it does hereby deny the special review request to designate Parcels 1-11 as receiver sites to utilize TDRs for floor area in excess of 8,250 and up to 15,000 square feet.

**BE IT FURTHER RESOLVED** by the BOCC that it does hereby grant variances to the following standards of the 2003 Asset Management Plan: sight distance – vary minimum K values for crest and sag vertical curves; alignment – vary minimum centerline radius from 115’ to 60’; and switchbacks – vary minimum distance between switchbacks from ¼ mile to 200-400’.

**BE IT FURTHER RESOLVED** by the BOCC that it does hereby approve the Brush Creek Ranch Low Impact Residential PUD Conceptual Submission, 1041 Hazard Review, Scenic Overlay Review, Special Review and GMQS Exemption, subject to the conditions set forth herein, which shall run with the land and be binding on all successors in interest.

1. Prior to submission of any development permits for the property, the Applicant shall record the following documents, which shall first be submitted for approval by the County Attorney and Community Development Department. The above referenced approvals shall be a condition precedent to finalization and recordation. All documents shall be recorded concurrently.
  - A. Low Impact Residential PUD Plat. The Plat shall depict the entire property, the development parcels, the building and activity envelopes, the access envelopes (for the access road, looped driveway and individual driveways), the three underground water storage tank envelopes, and the slopes within the activity and access envelopes at 2' contours. The Plat shall be revised as follows, prior to submission:
    - 1) All areas outside of the activity envelopes shall be designated as "preservation areas" with reference to the conservation easement or covenant to be recorded to preserve those areas.
    - 2) The boundaries of the previously granted conservation easements shall be depicted with reference to the Reception numbers for those easements.
    - 3) Eliminate the barn and barn/corral easement and activity envelope.
    - 4) The "disturbance envelope" on Parcel 10 shall maintain a 20' setback from the high water line on the north side of Brush Creek; the area to the south of this setback shall be removed from the envelope, except over the existing 30' ranch access easement crossing the creek at the existing bridge and continuing south to the fence.
    - 5) Include the map that establishes the maximum roof height or "glass ceiling" on each parcel.
    - 6) Eliminate Parcel 9.
    - 7) Relocate the following building envelopes:
      - a) Move Parcel 1 building envelope to the north side of the small knob and relocate the driveway to the south of the relocated building envelope. Eliminate the second easterly access envelope.
      - b) Move Parcel 2 building envelope northeast to point of curve in the road.
      - c) Move Parcel 4 building envelope to the north.
      - d) Move Parcel 5 building envelope to the northeast.
      - e) Move Parcel 8 building envelope northeast closer to access road. Eliminate the second access envelope to the south of the building envelope.
      - f) Move Parcel 10 building envelope northeast so it is located on the north side of the knob and out of the saddle area. Renumber as Parcel 9.
    - 8) Designate an access envelope to Parcel 5.
    - 9) Renumber Parcel 11 (Homestead Parcel) as Parcel 10.
  - B. Conservation easement or covenant that at a minimum preserves all lands outside the activity envelopes from future development and subdivision. The conservation easement or covenant shall run to the benefit of the County, shall be enforceable by the County, and may not be released or amended without the consent of the County.
  - C. Protective Covenants for the property.
  - D. PUD Improvements Agreement, which shall address the following:
    - 1) Construction of the access road and driveway loop, prior to issuance of any building permits for residences on Parcels 1-9.
    - 2) Construction of a left turn lane to County standards off of Brush Creek Road onto the new access road to the PUD, prior to the issuance of a building permit for the third new residence on Parcels 1-9, if the County Engineer determines that demand necessitates the turn lane.

- 3) Installation of the three 120,000 gallon underground water tanks in the locations shown on the plat and evidence that the tanks have been filled from the primary water source on the property, prior to issuance of any building permits for residences on Parcels 1-9.
  - 4) Provision that no property within the project may be sold, and no building permit application for construction may be submitted, until the improvements identified in the agreement have been completed. The agreement shall provide for the sale of property and submission of permits prior to completion of the improvements, if adequate financial security is provided to secure completion of the improvements. The amount of the financial security shall be based on a current bid from a professional engineer that shall be verified by the Planning Engineer prior to acceptance.
2. Prior to submission for recordation, the Applicant shall amend the Protective Covenants as follows:
- A. Include a signature block for the BOCC and specify which provisions are enforceable by the County and may not be amended without County approval.
  - B. Article II – Include definitions of “building envelope” (footprint of structures), “activity envelope” (encompasses building envelope and provides area for all other development associated with the residence, including well, septic system, landscaping, etc.), “access envelope” (all disturbance associated with driveway, if not encompassed within the activity envelope) and “preserved area.” These terms shall be used throughout the Covenants.
  - C. Section 4.1 – Eliminate the bulleted items listed as Architectural Guidelines and landscaping guidelines, and reference the Design Guidelines, which shall be attached as an Exhibit to the Covenants.
  - D. Section 5.1 – Equines shall not be allowed on Parcels 1-9.
  - E. Section 5.5 – Each owner shall install and use an approved bear proof garbage container as specified in the County’s Wildlife Protection Ordinance, or the Association may install a common trash facility that complies with the Ordinance.
  - F. Section 5.6 – Specify that commercial hunting is prohibited on the property.
  - G. Section 5.8 – Dogs shall be prohibited on Parcels 1-9. Exotic pets shall also be prohibited.
  - H. Sections 5.8.7 and 5.8.8 – Equines and livestock shall be prohibited on Parcels 1-9.
  - I. Add a provision to Section 5 that prohibits off-road recreational use of motor vehicles, including snowmobiles, except to retrieve animals downed from hunting.
  - J. Add provisions to Section 6 regarding maximum allowable floor area and maximum height limitations as specified in this approval.
  - K. Section 6.3(b) – Caretaker units shall be attached to the principal residence.
  - L. Section 6.3(d) – Eliminate “shed for summer shelter of horses...” and other references to allow such structures outside of an activity envelope.
  - M. Section 6.4 – Eliminate “guest house.”
  - N. Section 6.6 – Change to “On-Site Wastewater Treatment Systems.” Specify that the OWTS on each parcel shall be located within the activity envelope.
  - O. Section 6.8 – State that all lighting shall comply with the County’s lighting regulations. Exterior lighting on the residences shall be limited to lighting required by the building code.
  - P. Section 6.9 – Include all of the wildfire mitigation provisions specified in the Resolution.
  - Q. Section 6.12 – Construction of the residences on Parcels 1-9 (including all exterior and interior work starting with ground breaking through issuance of a Certificate of Occupancy) shall not occur from November 15 through April 30. No permit(s) shall lapse due to inactivity during this period November 15 through April 30.
  - R. Section 8.3 – Human recreational activity shall be limited to activity envelopes and access roads from November 15 through April 30 in order to minimize disturbance during migration and winter range use.
  - S. Section 9.2 – Reference the BOCC Resolution that approved the PUD.

H

3. Prior to submission for recordation, the Applicant shall amend the Design Guidelines as follows:
  - A. Section II.A & B – Development Zones should be consistent with the designations defined in the Covenants: building envelope, activity envelope and access envelope.
  - B. Section II.B.2 – Eliminate reference to barns.
  - C. Section II.B.3.A – Eliminate “cross country ski trails,” “leach fields and septic systems” and “buried or adequately screened water storage tanks, lines, pumps and associated equipment” as uses allowed within Preserved Areas.
  - D. Section II.B.3.B – Include “development outside building, activity and access envelopes” as a prohibited use.
  - E. Section II.A.1, Driveway/Access Roads –Maximum total vertical exposure of approved retaining should not exceed *seven* feet. The width of terracing between any four foot vertical retaining walls should be at least three feet. Retaining walls higher than four feet should be separated from any other retaining wall by a minimum of five horizontal feet. Terraces created between retaining walls shall be permanently landscaped or revegetated with native vegetation. Retaining walls should be faced with stone or earth-colored materials similar to the surrounding natural landscape.
  - F. Section II.A.2, Grading – No grading should occur outside the building, activity or access envelopes. Major natural drainages that traverse the lots should be maintained in their original configuration. All utilities shall be underground and contained within the building, activity or access envelopes.
  - G. Section II.A.3, Plantings – Eliminate provision to allow “installation of underground or screened utilities” outside of the building, activity or access envelopes.
  - H. Section II.A.4, Ponds – Ponds shall be located within the activity envelope. The pond liner shall be covered with a minimum of 2’ of topsoil from the high water level to a depth recommended by the Division of Wildlife. Applicant shall construct a littoral shelf along the edge of the pond and plant with wetland vegetation.
  - I. Section II.A.5, Pools – Any pool shall be fenced with a minimum 6’ fence to prevent wildlife access.
  - J. Section II.A.6, Lighting - State that all lighting shall comply with the County’s lighting regulations. Exterior lighting on the residences shall be limited to lighting required by the building code.
  - K. Section II.A.7, Fencing - Fencing on Parcels 1-9 shall be limited to activity envelopes only and shall meet Pitkin County “wildlife friendly” standards. Eliminate references to dog and livestock fencing, except if limited to Parcel 10.
  - L. Section II.A.9, Wildfire Management – Refer to conditions in Resolution and the Covenants.
  - M. Section II.B, Architectural Standards – Add a section titled “Architectural Theme and Style” which states, “These guidelines do not mandate an architectural style or theme. Instead, owners are required to design with materials and forms that reflect the mountain character of the site and its climate in order to create places intimately connected with nature, and to be as invisible as possible from off site. Certain “styles” of architecture are not consistent with the intent and goals of the PUD. Styles such as Tudor, Santa Fe, Tyrolean and Victorian are not allowed. All structures shall be designed to reflect styles that are regional to western Colorado ranches, homesteads and towns.”
  - N. Section II.B.2, Building Form and Massing – Include height limits as specified in the Resolution.
4. Prior to submission of any building permit applications for residences on Parcels 1-9, the Applicant shall obtain an access permit from the County for the access road and looped driveway. Construction of the road and driveway shall be completed prior to issuance of any building permit applications for residences on Parcels 1-9. Construction of the access road and driveway shall be limited to May 1 - November 14. The access permit application must include a specific engineered geotechnical report which evaluates the subsurface conditions along the proposed road alignment and assesses the risk of local instability and provides mitigation measures to reduce the risk, if necessary. The report shall specify if retaining walls would be more appropriate in certain locations to lessen the disturbed area and the visual impacts and to avoid significant impacts on steep slopes. The access permit must also include a plan to reclaim and

revegetate the existing primitive road that provides access to the ridge once the new access road is completed, verification that the floodplain and riparian/wetland areas will not be impacted by construction activities, utility line locations, a construction management plan that addresses all phases of development of the PUD, a revegetation and screening plan, a State Stormwater Permit, and site triangles prepared by a Professional Engineer for the intersection of the access road and Brush Creek Road. Open Space and Trails shall review and comment on the permit, prior to issuance. The entry along Brush Creek Road shall be "low-key" and "ranch-like" with no gatehouse or accent lighting and minimal landscaping, signage, etc. The bridge shall utilize native stone, iron, wood or timbers, details and colors that are in harmony with the natural landscape and overall development character.

5. If the County Engineer determines that traffic demand necessitates a left turn lane, then prior to the issuance of a building permit for the third new residence on Parcels 1-9, the Applicant shall submit for and the County shall issue a County Right-of-Way permit to construct a left turn lane off of Brush Creek Road onto the new access road to the PUD. The turn lane shall comply with the provisions of the Asset Management Plan in effect at the time of submission of the permit.
6. Prior to submission of a building permit application for a residence, each lot owner shall obtain a site-specific slope stability analysis from a geologist or geotechnical engineer, who shall provide structural designs based on the analysis.
7. Prior to issuance of a building permit for residences on Parcels 1-9, each lot owner shall:
  - A. Obtain a fireplace/woodstove permit from the Community Development Department.
  - B. Obtain an access permit for the driveway to the building envelope that meets all Pitkin County and Aspen Fire Protection District standards. If the driveway exceeds 30 inches above or below natural grade within the setbacks, the Board of Adjustment must approve a variance prior to issuance of an Access Permit.
  - C. Submit a site specific drainage and erosion control plan for review and approval by the Planning Engineer.
  - D. Submit a construction management plan for review and approval by the Planning Engineer.
  - E. Submit a fugitive dust control plan to be approved by the Environmental Health/Natural Resources Department.
  - F. Pay the applicable road and employee housing impact fees.
  - G. Provide documentation of adequate quality and quantity of water to the Environmental Health/Natural Resources Department. Water shall not be obtained from the Snowmass Water and Sanitation District, due to the potential impact on minimum streamflows in Snowmass Creek.
  - H. Obtain approval of an On-Site Wastewater Disposal System permit from the Environmental Health/Natural Resources Department. The system shall be located within the approved activity envelope, and must comply with the setback requirements from surface and groundwater sources. A qualified professional engineer must design the system.
  - I. Demonstrate that structures do not break the ridgeline as seen from Brush Creek Road or Highway 82 and that no portion of the roof ridge of any structure exceeds the maximum height or "glass ceiling" as shown on the Plat.
  - J. Provide samples of exterior materials and colors for review and approval by Community Development.
  - K. Submit a landscape/revegetation plan to Community Development for review and approval.
8. With the building permit applications for Parcel 6, the Applicant shall submit a plan for vegetative screening to mitigate wildlife impacts for review and approval by Community Development and the Division of Wildlife. On Parcel 6 screening shall be provided on the south and east sides. Screening

shall be comprised of evergreen trees of sufficient size (12-16') and density to break up the disturbance and activity associated with the residence.

9. The exterior of all structures shall be finished in earth tones which blend with the colors of the natural surrounding environment. Roof materials shall be non-reflective.
10. Prior to commencement of construction on any lot, the activity envelope shall be staked and construction fencing shall be installed around the activity envelope to prevent any unnecessary vegetation disturbance during construction. The fencing shall remain in place until issuance of a certificate of occupancy.
11. Development on Parcels 1-9 shall comply with the following standards for development in a Severe Wildfire Hazard Area:
  - A. Defensible Space: The area around all buildings/structures, limited by property boundaries that may limit a property owner's ability to comply with this section, shall incorporate landscaping with wildfire defensible space considerations as follows (note: actual vegetation manipulation to meet these conditions may not be necessary where the natural vegetation patterns have already fulfilled these conditions):
    - 1) Primarily noncombustible hardscape surfaces or low vegetation (6 inches or less) shall be maintained within a 15 foot perimeter around all structures. Woody vegetation shall not be planted within this perimeter.
    - 2) For a distance of 45 feet around all structures, thin existing trees and brush to break up the vertical and horizontal continuity of fuels and maintain natural or irrigated grass at less than 6" between clusters of trees or brush. Remove the lower branches of all trees allowed to remain within the 35 foot perimeter up to half the total height of the tree to eliminate ladder fuels.
    - 3) For a distance of 100 feet around all structures, thin and clump existing oak/serviceberry. The diameter of remaining clumps shall be no larger than 2 times the height of the existing shrubs. The area between clumps should be a minimum of 3 times the height of the existing plants. Remove the lower limbs of remaining shrubs within the 100 foot perimeter up to half the total height of the shrubs to eliminate ladder fuels.
    - 4) Remove all deadfall within 100 feet of all structures.
    - 5) Future landscaping shall incorporate spacing between plants that is consistent with #1 and #2 above.
  - B. Roofing Materials: Class A covering or Class A assembly as defined by the currently adopted Building Code. No wood shakes or shingles. All other adopted Building Code compliant methods and materials permitted. Roofs with less than a 3:12 pitch are not permitted unless they comply with the following:
    - 1) All roof coverings shall be constructed of non-combustible materials and installed on a Class A roof assembly.
    - 2) All roof coverings shall have a surface that shall facilitate the natural process of clearing roof debris.
    - 3) Protrusions above the roofline, such as parapets, shall be prohibited.
    - 4) Roofs shall be installed as required by the adopted Building Code and shall have a minimum pitch of 1:48.
    - 5) All roof designs, coverings, or equivalent assemblies shall be specifically approved by the

Fire Marshal prior to submittal of a building permit application.

C. Roof Venting:

- 1) Soffit venting shall be located in the outer 1/3<sup>rd</sup> portion of the overhang.
- 2) Attic, soffit and other roof venting shall be of non-corrosive metal mesh with maximum 1/4" openings.

D. Projections at the Roofline, including Soffits, Rafters, Porch or Deck Roofs, Fascias, or Other: One hour rated material or any material underlain by 5/8" Type X gypboard or equal, or "Type IV" Heavy Timber materials, per the currently adopted building code.

E. Decks, Decking, Cantilevered Floors, or Other Projections Below the Roofline:

- 1) Construction with noncombustible or one (1) hour rated material, or material with flame spread <25 (tested to ASTM E84 and listed for exterior use), or
- 2) Conventionally framed deck with waterproof surface and underside protected with 5/8" Type X gypboard or equal (decking as "a" above), or
- 3) "Type IV" Heavy Timber materials: joist and beams minimum 6"x10", columns minimum 8"x8", decking minimum 4" in depth, or decking as "a" above; or equivalent log construction, or
- 4) Enclose projection vertically to ground with one hour fire resistive materials. Decking as "a" above.

F. Railings: Railings must be constructed of noncombustible or "Type IV" Heavy Timber materials.

G. Exterior of the Structure, Including All Walls:

- 1) One (1) hour fire resistive rated materials, or
- 2) 5/8" gypboard underlying combustible materials, or
- 3) Cement stucco, minimum 3/4" thickness.
- 4) All glazing to be tempered glazing; and
- 5) Doors to be metal or wood 1 3/4" thick minimum.

H. Foundations: Foundations, skirting, and crawl space openings shall be fully enclosed and constructed with materials approved for one (1) hour fire-resistive construction on the exterior side of the walls and shall extend from the top of grade to the underside of the floor decking or walls.

I. Maintenance and Miscellaneous Requirements

- 1) Roofs and gutters shall be kept clear of debris.
- 2) Any outbuilding shall adhere to the same wildfire requirements.
- 3) Yards shall be kept clear of all litter, slash and flammable debris.
- 4) All flammable materials shall be stored on a parallel contour a minimum of fifteen (15) feet away from any structure.
- 5) Weeds and grasses within the ten (10) foot perimeter shall be maintained to a height not more than six (6) inches.
- 6) Firewood/wood piles shall be stacked on a parallel contour a minimum of fifteen (15) feet away from the structure.
- 7) Swimming pools and ponds shall be accessible by the local fire district.
- 8) Fences shall be kept clear of brush and debris.
- 9) Wood fences shall not connect to other structures.

- 10) Fuel tanks shall be installed underground with an approved container.
  - 11) Propane tanks shall be buried, if possible, or installed according to NFPA 58 standards and on a contour away from the structure with standard defensible space vegetation mitigation around any aboveground tank. Any wood enclosure around the tank shall be constructed with materials approved for two (2) hour fire-resistive construction on the exterior side of the walls.
  - 12) Each structure shall have a minimum of one ten (10) pound ABC fire extinguisher.
  - 13) Addresses shall be clearly marked with two (2) inch non-combustible letters and shall be visible at the primary point of access from the public or common access road and installed on a non-combustible post.
  - 14) Utility lines shall be buried within or along roadways.
  - 15) Install automatic fire sprinkler systems within each residence.
12. All codes and requirements of the Aspen Fire Protection District shall be adhered to for access, water supply, sprinkler systems, and turning around of fire apparatus.
  13. All development shall comply with the following wildlife mitigation measures:
    - A. Dogs shall be prohibited on Parcels 1-9.
    - B. Maintain native vegetation outside of the activity envelopes, except as necessary to comply with the wildfire mitigation required elsewhere in this approval.
    - C. Install and use approved bear proof garbage containers as specified in the County's Wildlife Protection Ordinance.
    - D. Avoid fruit, nut, or berry-bearing trees and shrubs in any landscaping to minimize black bear activity in this area.
    - E. Caretaker dwelling units shall be attached to the main residence.
    - F. Horse grazing shall be limited to the existing pastures at the bottom of the property adjacent to Brush Creek Road, consistent with the provisions of the Conservation Easement.
    - G. Human recreational activity shall be limited to activity envelopes and access roads from November 15 through April 30 in order to minimize disturbance during migration and winter range use.
    - H. Construction of the access road and looped driveway shall be limited to May 1 through November 14.
    - I. Construction of the residences on Parcels 1-9 (including all exterior and interior work starting with ground breaking through issuance of a Certificate of Occupancy) shall not occur from November 15 through April 30. No permit(s) shall lapse due to inactivity during this period November 15 through April 30.
    - J. Fencing on Parcels 1-9 shall be limited to activity envelopes only and shall meet Pitkin County "wildlife friendly" standards.
  14. No development, including grading, excavation, fill placement, landscaping, vegetation removal or disturbance, well or septic system, shall occur outside of the approved building, activity and road/driveway activity envelopes, except in conjunction with approved access permits, and as necessary to implement the wildfire mitigation measures required elsewhere in this document.
  15. Native vegetation shall be utilized to revegetate areas outside of the activity envelopes that are disturbed by construction of access, no later than one growing season after completion of construction. A revegetation plan shall be submitted with all access permits. Such plan will be reviewed by Community development and must meet County standards before an access permit will be issued.
  16. The Applicant shall comply with the County's lighting regulations. Lighting is prohibited along the access road, looped driveway and individual driveways. Exterior lighting on the residences shall be limited to lighting required by the building code.

17. The total floor area of all structures on Parcels 1-10 shall not exceed 90,750 square feet, as defined by the Land Use Code in effect at the time of building permit application; this floor area is exempt from growth management, and growth management allotments or TDRs may not be used to exceed this amount. No more than 10,000 square feet of floor area shall be developed on any one parcel, with the exception of new Parcel 9, which shall be limited to 8,250 square feet of floor area. Subject to the foregoing, the Applicant shall allocate the allowable square footage of Floor Area for each parcel either at the time of the initial sale of such parcel or upon application for a building permit for a residence on such parcel, whichever first occurs. The Floor Area to be allocated shall be set forth in a document entitled "Allocation of Floor Area" which shall identify the parcel for which the allocation is made, shall be signed by the Applicant and recorded in the office of the Clerk and Recorder of Pitkin County, Colorado. Thereafter, the Allocation of Floor Area as set forth in the recorded document may only be amended by and through an amendment to the Final Approval Resolution processed pursuant to the regulations of the County then in effect.
18. New development or redevelopment on Parcel 10 shall be subject to the provisions of the Land Use Code in effect at the time the development is proposed.
19. The Applicant shall adhere to all material representations made in the final application and in all BOCC public meetings and site visits in 2009 on May 27, June 15, June 24, July 16, August 12 and August 26, and shall consider those representations, as finalized by the BOCC, to be conditions of approval, unless amended by other conditions.
20. Failure to comply with the conditions of this approval as they relate to common infrastructure improvements may result in revocation of this approval, or any subsequent permit(s) or approval(s) related to this property, or vested rights associated with this property.
21. Failure to comply with the conditions of this approval as they relate to individual parcels may result in the revocation of any subsequent permit(s) or approvals related to the offending parcel or the revocation of the vested rights associated with the offending parcel.
22. Statutory vested rights for the approval contained herein are granted pursuant to the Pitkin County Land Use Code and Colorado Statutes, subject to the exceptions set forth in Pitkin County Land Use Code, § 2-20-170 and C.R.S., § 24-68-105. The statutory vested rights granted herein shall expire on 8-26, 2029.

**NOTICE OF PUBLIC HEARING** published in the Aspen Times Weekly on the 26<sup>th</sup> day of April, 2009.

**INTRODUCED AND FIRST READ AT PUBLIC HEARINGS** on the 27<sup>th</sup> day of May, 24<sup>th</sup> day of June and 12<sup>th</sup> day of August, 2009.

**APPROVED AND ADOPTED AFTER SECOND READING** on the 26<sup>th</sup> day of August, 2009.

**PUBLISHED AFTER ADOPTION** in the Aspen Times Weekly on the 13<sup>th</sup> day of September 2009.  
*27th*

BOARD OF COUNTY COMMISSIONERS,  
PITKIN COUNTY, COLORADO

*09/04/09*

By *[Signature]*  
Patti Kay-Clapper, Chair *Rachel E. Richards*  
*for chair* *BOCC*

ATTEST:

*[Signature]*  
Jeanette Jones, Clerk to the BOCC

APPROVED AS TO CONTENT:

*[Signature]*  
Cindy Houben  
Community Development Director

APPROVED AS TO FORM:

*[Signature]*  
John Ely  
County Attorney

The undersigned owners accept the conditions and terms of this approval:

*[Signature]*  
Peter C. Droste

*[Signature]*  
Bruce F. Droste

*[Signature]* TRUSTEES  
Peter C. Droste Children's Trust

*[Signature]*, trustee  
Bruce F. Droste Children's Trust

FIRST AMENDED PLAT OF:

# BRUSH CREEK RANCH LIR-80 P.U.D.

A PARCEL OF LAND SITUATED IN A PORTION OF SECTIONS 28, 29, 32, 33 & 34  
TOWNSHIP 9 SOUTH, RANGE 85 WEST OF THE 6th P.M.  
COUNTY OF PITKIN, STATE OF COLORADO

SHEET 1 OF 11

THE PURPOSE OF THIS AMENDED PLAT IS TO MERGE THE LANDS CURRENTLY PLATTED AS TRACT B  
INTO THE RECONFIGURED PARCELS 1-9 AND 10B AS SHOWN HEREON AND TO GRANT CERTAIN ADDITIONAL EASEMENTS.

## SHEET INDEX

- ET 1 - CERTIFICATIONS, DEDICATION LANGUAGE, OWNERSHIP MAP AND VICINITY MAP
- ET 2 - EXTERIOR BOUNDARY, RECORD PARCELS AND TRACTS, MONUMENTATION, ADJOINERS & EXISTING EASEMENTS
- ET 3 - AMENDED PARCEL CONFIGURATION, WELL PERMITS & EXISTING EASEMENTS
- ET 4 - BRUSH CREEK ROAD DETAIL, TEMPORARY CONSTRUCTION ROADWAY DISTURBANCE and CENTERLINE LA REATA DRIVE
- ET 5 - BUILDING and ACTIVITY ENVELOPES
- ET 6 - DETAIL - GLASS CEILING PARAMETERS
- ET 7 - CONSTRUCTION ACCESS & REVEGETATIVE EASEMENT, WELL ACCESS ROAD EASEMENT and RANCH TRAIL ACCESS ESMT.
- ET 8 - CONSTRUCTION ACCESS & REVEGETATIVE EASEMENT, WELL ACCESS ROAD EASEMENT and RANCH TRAIL ACCESS ESMT.
- ET 9 - PRIVATE ROADWAY & UTILITY EASEMENT (LA REATA DR.) and TEMPORARY CONSTRUCTION ROADWAY DISTURBANCE ESMT.
- ET 10 - PRIVATE ROADWAY & UTILITY EASEMENT (LA REATA DR.) and TEMPORARY CONSTRUCTION ROADWAY DISTURBANCE ESMT.
- ET 11 - PRIVATE ROADWAY & UTILITY EASEMENT (LA REATA DR.) and TEMPORARY CONSTRUCTION ROADWAY DISTURBANCE ESMT.

OWNERSHIP MAP  
SCALE: 1" = 1000'

REC. NOS. 340104, 340407 & 408695

OWNER (AS OF JANUARY 16, 2000)	RECEPTION NOS. OF DEEDS
PETER C. DROSTE (UNDIVIDED 25% INTEREST)	340104 (UNDIVIDED 21.5%), 340407 (3%) & 408695 (0.5%)
PETER C. DROSTE CHILDREN'S TRUST (UNDIVIDED 25% INTEREST)	340104 (UNDIVIDED 21.5%), 340407 (3%) & 408695 (0.5%)
BRUCE F. DROSTE CHILDREN'S TRUST (UNDIVIDED 25% INTEREST)	340104 (UNDIVIDED 21.5%), 340407 (3%) & 408695 (0.5%)
BRUCE F. DROSTE CHILDREN'S TRUST (UNDIVIDED 25% INTEREST)	340104 (UNDIVIDED 21.5%), 340407 (3%) & 408695 (0.5%)

OWNER: PETER C. DROSTE  
AN UNDIVIDED 25% INTEREST IN ALL PARCELS  
BRUCE F. DROSTE  
AN UNDIVIDED 25% INTEREST IN ALL PARCELS  
PETER C. DROSTE

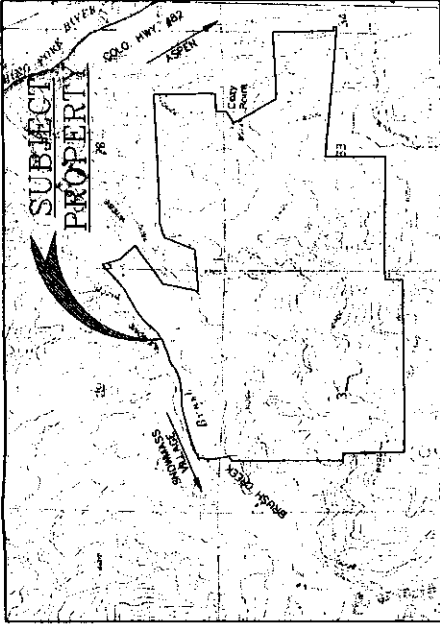

### NOTES

1. DATE OF FIELD WORK: OCTOBER, 2007 AND MAY - AUGUST, 2008.
2. DATE OF PREPARATION: APRIL 2008 - SEPTEMBER-NOVEMBER 2010.
3. BASE OF BEARING: A BEARING OF S. 37°20'1" W BETWEEN A FOUND ALUMINUM CAP (L.S. 15710) MONUMENTING THE QUARTER CORNER BETWEEN SECTIONS 28 AND 29 AND A FOUND REBAR AND CAP (L.S. 15710) MONUMENTING THE ANGLE POINT ON THE EASTERLY BOUNDARY OF THE CONSERVATION EASEMENT. AS SHOWN ON SHEET 2.
4. BASE OF SURVEY: THE G.L.O. & E.L.M. PLATS OF TOWNSHIP 9 SOUTH, RANGE 85 WEST OF THE SIXTH PRINCIPAL MERIDIAN, THE PLAT OF SEVEN STAR SUBDIVISION RECORDED OCTOBER 24, 2008 AS RECEPTION NO. 32008, THE FIRST AMENDED FINAL PLAT OF DROSTE PIONEER SPRING RANCH RECORDED MAY 24, 1986 AS RECEPTION NO. 301508, THE PLAT OF 7 STAR RANCH RECORDED MARCH 18, 1984 AS RECEPTION NO. 379577, THE AIR TRAFFIC CONTROL RADAR BEACON SYSTEM EXEMPTION PLAT RECORDED MAY, 1989 AS RECEPTION NO. 322366, THE SECOND AMENDED PLAT AND LOT LINE ADJUSTMENT PLAT OF THE BRUSH CREEK RANCH LOT SPLIT AND PARAGON ENTERPRISES PARCEL, RECORDED MAY 11, 2007 AS RECEPTION NO. 337756, THE FINAL PLAT OF THE BRUSH CREEK RANCH LOT SPLIT RECORDED MAY 12, 2003 AS RECEPTION NO. 418262, THE AMENDED PLAT OF LOT 2 OF THE BRUSH CREEK RANCH LOT SPLIT AND LOT LINE ADJUSTMENT PLAT OF THE PARAGON ENTERPRISES PARCEL RECORDED MAY 3, 2002 AS RECEPTION NO. 418262, THE IMPROVEMENT SURVEY OF LOT 4, ONE CREEK RANCH RECORDED JANUARY 2, 2000 AS RECEPTION NO. 365986, THE IMPROVEMENT SURVEY OF LOT 5, ONE CREEK RANCH RECORDED JANUARY 2, 2000 AS RECEPTION NO. 365986, THE IMPROVEMENT SURVEY OF LOT 6, ONE CREEK RANCH RECORDED MARCH 15, 1987 AS RECEPTION NO. 289842, THE DROSTE SURVEY RECORDED JULY 28, 2000 AS RECEPTION NO. 448469, THE ORIGINAL PLAT OF BRUSH CREEK RANCH LIR-80 P.U.D. RECORDED JANUARY 7, 2010 AS RECEPTION NO. 365986, VARIOUS DOCUMENTS OF RECORD, AND THE FOUND MONUMENTS, AS SHOWN FINAL PLAT OF BRUSH CREEK RANCH LIR-80 P.U.D.
5. THIS SURVEY DOES NOT CONSTITUTE A TITLE SEARCH BY SOPRIS ENGINEERING, LLC (SE) TO DETERMINE OWNERSHIP OR EASEMENTS OF RECORD. FOR ALL INFORMATION REGARDING EASEMENTS, RIGHTS OF WAY AND/OR TITLE OF RECORD, SEE RELIED UPON THE ABOVE SAID PLATS DESCRIBED IN NOTE 4 AND THE TITLE COMMITMENT PROVIDED BY PITKIN COUNTY TITLE, INC. CASE NO. PCTZTR2P5, WITH AN EFFECTIVE DATE OF JULY 9, 2010.
6. BASE OF ELEVATION: SITE IMPROVEMENTS AND TOPOGRAPHY WERE LOCATED BY AN AERIAL LIDAR FLIGHT ON MAY 10, 2007 BASED ON GLOBAL POSITIONING SYSTEM (GPS) OBSERVATION UTILIZING THE 2003 SECOND MODEL (GEOID 09) AND THE 1988 NORTH AMERICAN VERTICAL DATUM (NAVD). THIS ESTABLISHED A SITE BENCHMARK ELEVATION OF 7725.58 FEET ON THE QUARTER CORNER TO SECTIONS 28 AND 29, AS SHOWN ON SHEET 2.
7. SHOWN CONTOUR INTERVAL: TEN (10) FEET; ORIGINAL LIDAR FLIGHT: TWO (2) FOOT CONTOUR INTERVAL.

### TITLE CERTIFICATE

THE UNDERSIGNED, A FULLY AUTHORIZED REPRESENTATIVE OF PITKIN COUNTY TITLE, INC., REGISTERED TO DO BUSINESS IN THE STATE OF COLORADO, HEREBY CERTIFY THAT THE PERSONS OR ENTITY LISTED AS OWNER ON THIS PLAT DO HOLD FEE SIMPLE TITLE TO THE WITHIN DESCRIBED REAL PROPERTY, FREE AND CLEAR OF ALL LIENS AND ENCUMBRANCES EXCEPT:

FACTS STATED ON THIS PLAT ARE TRUE. THIS CERTIFICATION IS NOT TO BE CONSTRUED AS AN ABSTRACT OF TITLE, NOR AN OPINION OF TITLE, NOR A GUARANTEE OF TITLE, AND IT IS UNDERSTOOD AND AGREED THAT PITKIN COUNTY TITLE, INC., NEITHER ASSUMES NOR WILL BE CHARGED WITH ANY FINANCIAL OBLIGATION OR LIABILITY WHATSOEVER ON ANY STATEMENT CONTAINED HEREIN.

PITKIN COUNTY TITLE, INC.

BY: \_\_\_\_\_

AUTHORIZED SIGNATOR

WITNESS MY HAND AND OFFICIAL SEAL, MY COMMISSION EXPIRES \_\_\_\_\_

NOTARY PUBLIC

BOARD OF COUNTY COMMISSIONERS' APPROVAL AND ACCEPTANCE  
THIS PLAT IS HEREBY ACCEPTED AND APPROVED BY THE BOARD OF COUNTY COMMISSIONERS OF PITKIN COUNTY, COLORADO, THIS \_\_\_\_\_ DAY OF \_\_\_\_\_, 2010 PURSUANT TO PITKIN COUNTY RESOLUTION \_\_\_\_\_ RECORDED ON \_\_\_\_\_ IN THE RECORDS OF PITKIN COUNTY, COLORADO.  
2010 RECEPTION NO. \_\_\_\_\_

- ① MONUMENT REPORT FIELD HAS SURVEY PER COLORADO STATE STATUTE REQUIREMENTS.
- ② ACCESSORIES AND MONUMENT FOUND PER THIS SURVEY CONSISTENT WITH MONUMENT REPORT FILED WITH THE STATE OF COLORADO.

NOTICE: ACCORDING TO COLORADO LAW YOU MUST CONTACT AN ATTORNEY TO OBTAIN A MONUMENT REPORT. THIS REPORT IS FOR INFORMATION ONLY AND DOES NOT CONSTITUTE A GUARANTEE OF ACCURACY. THE SURVEY IS CONSIDERED VALID UNLESS THERE IS A CONFLICTING SURVEY ON FILE.

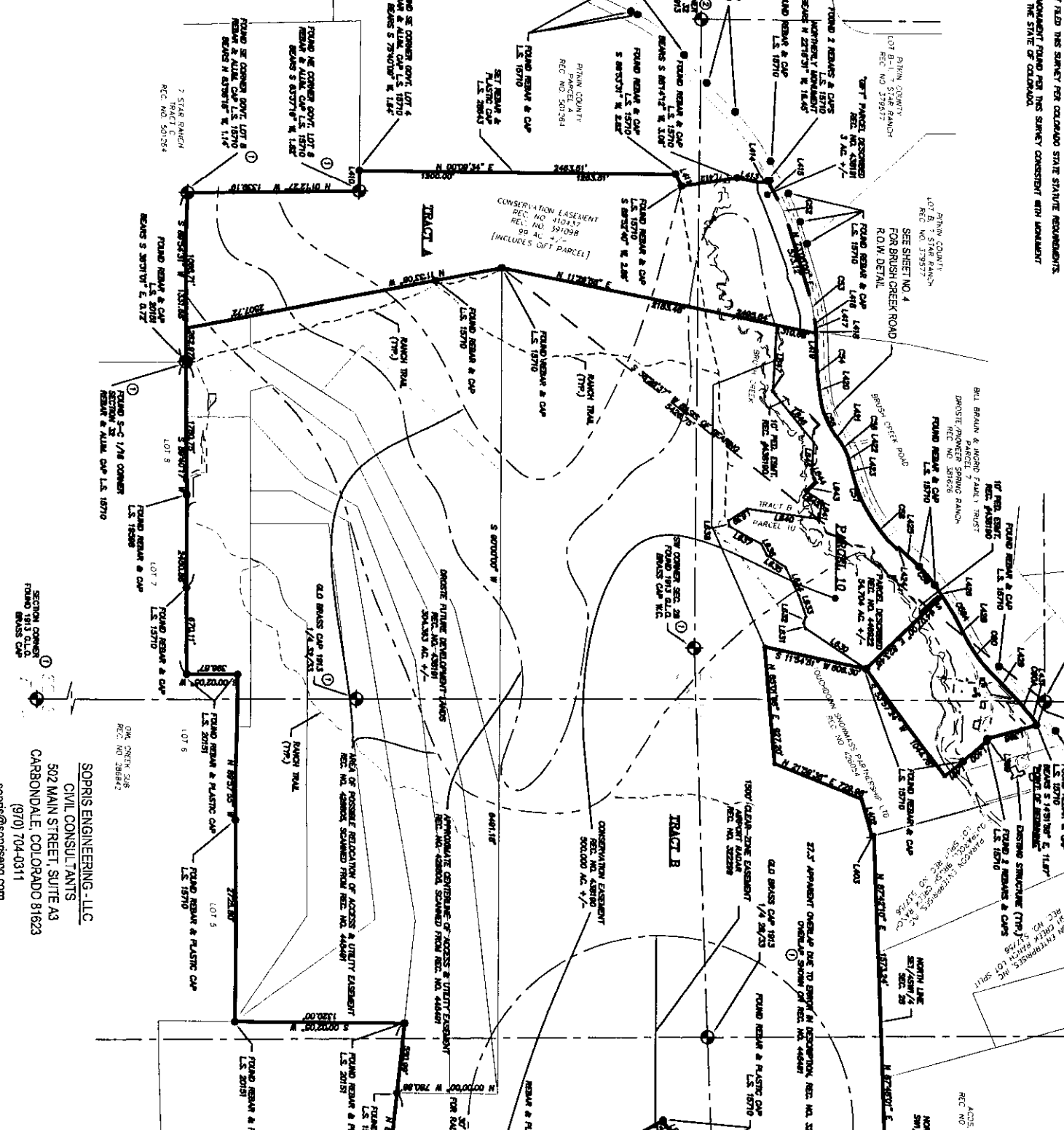

**SOPRIS ENGINEERING - LLC**  
 CIVIL CONSULTANTS  
 502 MAIN STREET, SUITE A3  
 CARBONDALE, COLORADO 81623  
 (970) 704-0311  
 soprhis@sopriseng.com

FIRST AMENDED PLAT OF:

# BRUSH CREEK RANCH LIR-80 P.U.D.

A PARCEL OF LAND SITUATED IN A PORTION OF SECTIONS 28, 29, 32, 33 & 34  
TOWNSHIP 9 SOUTH, RANGE 85 WEST OF THE 6th P.M.  
COUNTY OF PITKIN, STATE OF COLORADO

SHEET 3 - AMENDED PARCEL CONFIGURATION, WELL PERMITS & EXISTING EASEMENTS  
SHEET 3 OF 11

CURVE	LENGTH	RADIUS	CURVE TABLE	CHORD	BEARING	DELTA
C1	221.87'	1007.52'	111.32'	221.86'	S 87°20'30" W	113.58100°
C2	204.07'	1008.82'	100.82'	204.07'	S 72°24'48" W	103.32300°
C3	38.81'	1008.07'	17.85'	38.81'	S 32°43'57" W	20°29'25.25"
C4	61.15'	1008.07'	31.58'	61.15'	S 80°28'37" W	38°31'0.46"

LINE	LENGTH	BEARING
L402	300.00'	N 73°32'50" E
L403	201.00'	N 87°30'20" W
L404	408.18'	S 87°03'20" E
L405	258.10'	S 00°25'37" E
L406	351.83'	S 89°58'25" E
L407	384.48'	N 80°00'00" E
L408	71.80'	S 00°00'00" E
L409	188.84'	N 86°31'41" E
L410	101.18'	N 83°38'27" E
L411	457.71'	N 08°18'28" W
L412	188.18'	N 10°08'21" E
L413	38.81'	N 11°15'38" E
L414	38.81'	N 22°00'00" E
L415	30.53'	N 27°20'03" E
L416	30.53'	N 47°07'22" E
L417	27.14'	N 67°25'00" E
L418	81.33'	N 82°33'40" E
L419	105.04'	N 89°54'33" E
L420	77.72'	N 77°59'22" E
L421	105.74'	S 00°00'00" E
L422	84.62'	S 48°13'05" W
L423	15.35'	S 68°04'48" W
L424	172.27'	S 71°07'18" W
L425	248.38'	S 84°22'02" W
L426	17.38'	S 87°36'33" W
L427	100.75'	S 83°28'28" W
L428	278.85'	S 28°17'25" E
L429	75.14'	N 33°22'08" E
L430	565.88'	N 07°28'10" E
L431	141.68'	S 20°27'17" E
L432	158.83'	S 30°37'41" W
L433	107.41'	S 60°26'54" W
L434	245.80'	N 08°28'30" W
L435	357.91'	N 48°13'28" W
L436	328.72'	N 40°26'48" E
L437	71.38'	N 87°28'15" E
L438	272.08'	N 40°02'38" E
L439	131.67'	N 68°33'41" E
L440	46.08'	N 45°38'16" E
L441	80.35'	N 11°52'10" E
L442	78.31'	N 05°19'22" E
L443	80.80'	N 44°18'28" E
L444	220.33'	N 29°29'21" E
L445	104.50'	N 67°10'45" E
L446	220.33'	N 39°22'53" E
L447	158.38'	N 54°22'28" E
L448	214.64'	N 30°18'08" E
L449	653.53'	N 27°08'34" E
L450	108.57'	N 15°48'17" E
L451	113.18'	N 00°43'10" W
L452	78.78'	N 08°37'28" W
L453	137.60'	N 03°14'35" W

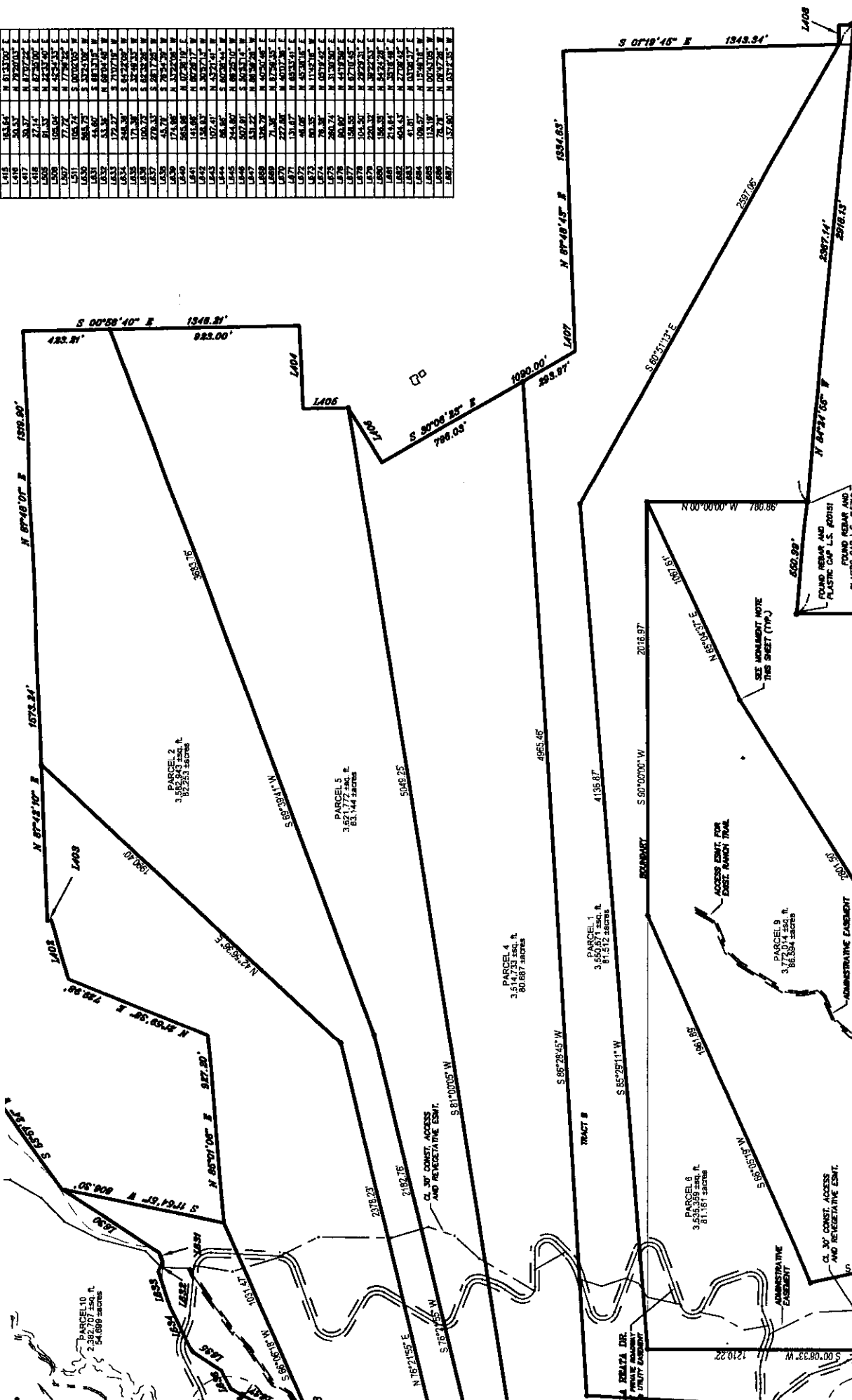

131	6.82	\$ 1,052,811.00	E
132	28.31	\$ 4,317,272.00	E
133	28.98	\$ 4,372,212.00	E
134	122.46	\$ 1,821,771.00	E
135	90.44	\$ 1,367,771.00	E
136	37.86	\$ 5,628,791.00	E
137	113.84	\$ 1,718,724.00	E
138	113.84	\$ 1,718,724.00	E
139	113.84	\$ 1,718,724.00	E
140	113.84	\$ 1,718,724.00	E
141	113.84	\$ 1,718,724.00	E
142	113.84	\$ 1,718,724.00	E
143	113.84	\$ 1,718,724.00	E
144	113.84	\$ 1,718,724.00	E
145	113.84	\$ 1,718,724.00	E
146	113.84	\$ 1,718,724.00	E
147	113.84	\$ 1,718,724.00	E
148	113.84	\$ 1,718,724.00	E
149	113.84	\$ 1,718,724.00	E
150	113.84	\$ 1,718,724.00	E
151	113.84	\$ 1,718,724.00	E
152	113.84	\$ 1,718,724.00	E
153	113.84	\$ 1,718,724.00	E
154	113.84	\$ 1,718,724.00	E
155	113.84	\$ 1,718,724.00	E
156	113.84	\$ 1,718,724.00	E
157	113.84	\$ 1,718,724.00	E
158	113.84	\$ 1,718,724.00	E
159	113.84	\$ 1,718,724.00	E
160	113.84	\$ 1,718,724.00	E
161	113.84	\$ 1,718,724.00	E
162	113.84	\$ 1,718,724.00	E
163	113.84	\$ 1,718,724.00	E
164	113.84	\$ 1,718,724.00	E
165	113.84	\$ 1,718,724.00	E
166	113.84	\$ 1,718,724.00	E
167	113.84	\$ 1,718,724.00	E
168	113.84	\$ 1,718,724.00	E
169	113.84	\$ 1,718,724.00	E
170	113.84	\$ 1,718,724.00	E
171	113.84	\$ 1,718,724.00	E
172	113.84	\$ 1,718,724.00	E
173	113.84	\$ 1,718,724.00	E
174	113.84	\$ 1,718,724.00	E
175	113.84	\$ 1,718,724.00	E
176	113.84	\$ 1,718,724.00	E
177	113.84	\$ 1,718,724.00	E
178	113.84	\$ 1,718,724.00	E
179	113.84	\$ 1,718,724.00	E
180	113.84	\$ 1,718,724.00	E
181	113.84	\$ 1,718,724.00	E
182	113.84	\$ 1,718,724.00	E
183	113.84	\$ 1,718,724.00	E
184	113.84	\$ 1,718,724.00	E
185	113.84	\$ 1,718,724.00	E
186	113.84	\$ 1,718,724.00	E
187	113.84	\$ 1,718,724.00	E
188	113.84	\$ 1,718,724.00	E
189	113.84	\$ 1,718,724.00	E
190	113.84	\$ 1,718,724.00	E
191	113.84	\$ 1,718,724.00	E
192	113.84	\$ 1,718,724.00	E
193	113.84	\$ 1,718,724.00	E
194	113.84	\$ 1,718,724.00	E
195	113.84	\$ 1,718,724.00	E
196	113.84	\$ 1,718,724.00	E
197	113.84	\$ 1,718,724.00	E
198	113.84	\$ 1,718,724.00	E
199	113.84	\$ 1,718,724.00	E
200	113.84	\$ 1,718,724.00	E

201	6.82	\$ 1,052,811.00	E
202	28.31	\$ 4,317,272.00	E
203	28.98	\$ 4,372,212.00	E
204	122.46	\$ 1,821,771.00	E
205	90.44	\$ 1,367,771.00	E
206	37.86	\$ 5,628,791.00	E
207	113.84	\$ 1,718,724.00	E
208	113.84	\$ 1,718,724.00	E
209	113.84	\$ 1,718,724.00	E
210	113.84	\$ 1,718,724.00	E
211	113.84	\$ 1,718,724.00	E
212	113.84	\$ 1,718,724.00	E
213	113.84	\$ 1,718,724.00	E
214	113.84	\$ 1,718,724.00	E
215	113.84	\$ 1,718,724.00	E
216	113.84	\$ 1,718,724.00	E
217	113.84	\$ 1,718,724.00	E
218	113.84	\$ 1,718,724.00	E
219	113.84	\$ 1,718,724.00	E
220	113.84	\$ 1,718,724.00	E
221	113.84	\$ 1,718,724.00	E
222	113.84	\$ 1,718,724.00	E
223	113.84	\$ 1,718,724.00	E
224	113.84	\$ 1,718,724.00	E
225	113.84	\$ 1,718,724.00	E
226	113.84	\$ 1,718,724.00	E
227	113.84	\$ 1,718,724.00	E
228	113.84	\$ 1,718,724.00	E
229	113.84	\$ 1,718,724.00	E
230	113.84	\$ 1,718,724.00	E
231	113.84	\$ 1,718,724.00	E
232	113.84	\$ 1,718,724.00	E
233	113.84	\$ 1,718,724.00	E
234	113.84	\$ 1,718,724.00	E
235	113.84	\$ 1,718,724.00	E
236	113.84	\$ 1,718,724.00	E
237	113.84	\$ 1,718,724.00	E
238	113.84	\$ 1,718,724.00	E
239	113.84	\$ 1,718,724.00	E
240	113.84	\$ 1,718,724.00	E
241	113.84	\$ 1,718,724.00	E
242	113.84	\$ 1,718,724.00	E
243	113.84	\$ 1,718,724.00	E
244	113.84	\$ 1,718,724.00	E
245	113.84	\$ 1,718,724.00	E
246	113.84	\$ 1,718,724.00	E
247	113.84	\$ 1,718,724.00	E
248	113.84	\$ 1,718,724.00	E
249	113.84	\$ 1,718,724.00	E
250	113.84	\$ 1,718,724.00	E

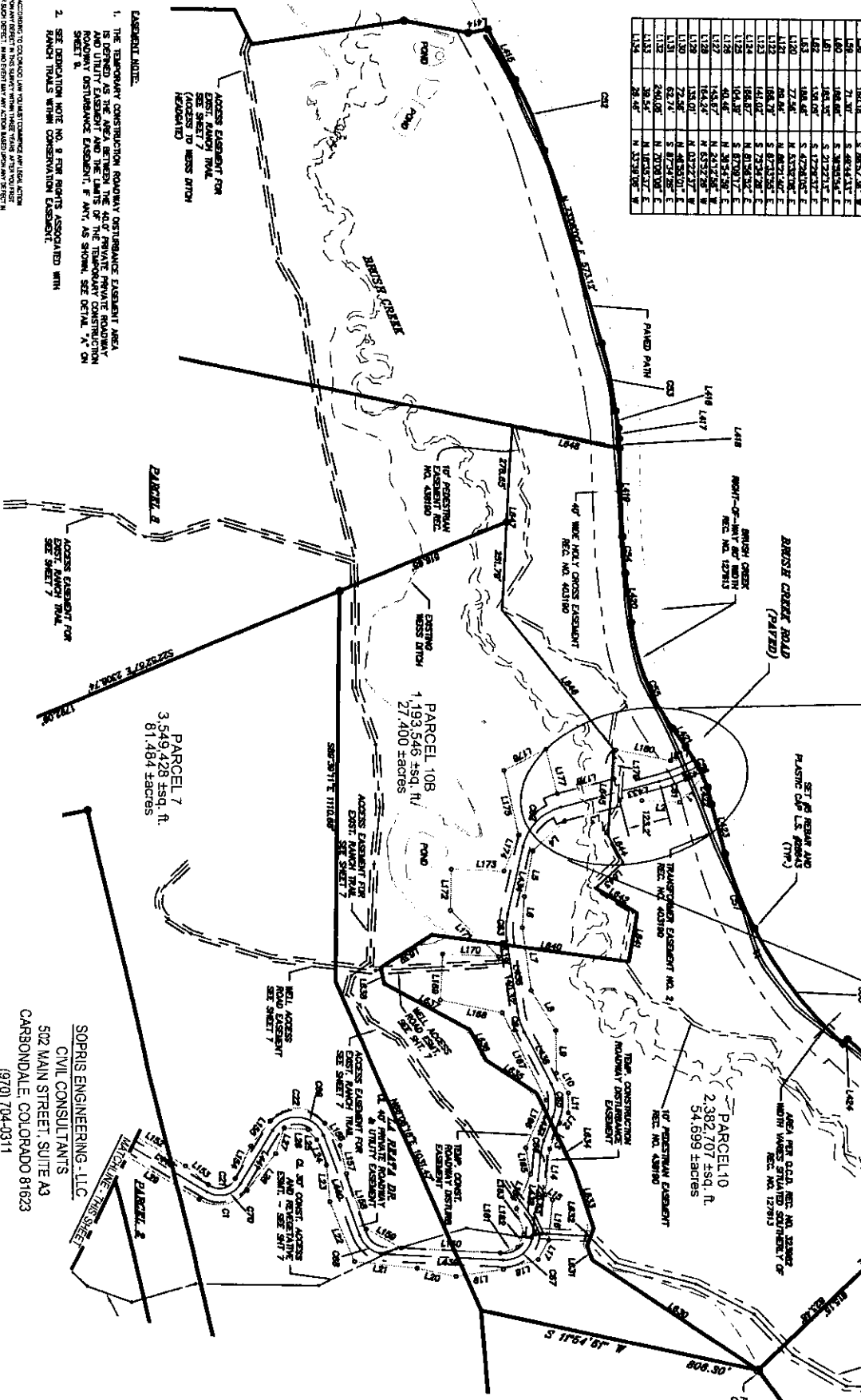

NOTE: ACCORDING TO COLORADO LAW, THIS DOCUMENT IS A PUBLIC RECORD AND MUST BE FILED IN THE PUBLIC RECORDS OFFICE OF THE COUNTY OF ARAPAHO, COLORADO. THIS DOCUMENT IS NOT VALID UNLESS IT IS FILED IN THE PUBLIC RECORDS OFFICE OF THE COUNTY OF ARAPAHO, COLORADO.

1. THE TEMPORARY CONSTRUCTION ROADWAY DISTURBANCE EASEMENT AREA AND UTILITY EASEMENT AND THE PRIVATE PRIVATE ROADWAY ROADWAY DISTURBANCE EASEMENT, IF ANY, AS SHOWN, SEE DETAIL "A" ON SHEET 8.
2. SEE DEDICATION NOTE NO. 8 FOR RIGHTS ASSOCIATED WITH RANCH TRAILS WITHIN CONSERVATION EASEMENT.

SOPRIS ENGINEERING - LLC  
 CIVIL CONSULTANTS  
 502 MAIN STREET, SUITE A3  
 CARBONDALE, COLORADO 81623  
 (970) 704-0311  
 sopris@sopriseng.com

FIRST AMENDED PLAT OF:

# BRUSH CREEK RANCH LIR-80 P.U.D.

A PARCEL OF LAND SITUATED IN A PORTION OF SECTIONS 28, 29, 32, 33 & 34  
TOWNSHIP 9 SOUTH, RANGE 85 WEST OF THE 6th P.M.  
COUNTY OF PITKIN, STATE OF COLORADO

SHEET 5 OF 11  
SHEET 5 - BUILDING and ACTIVITY ENVELOPES

CURVE	LENGTH	RADIUS	CURVE TABLE	CHORD	BEARING	DELTA
C33	54.82	120.00	13.36	24.98	S 38°32'42" E	115°51'18"
C34	178.54	380.00	31.50	177.81	S 24°07'02" W	223°05'37"
C35	38.18	100.00	16.92	38.18	S 27°14'32" E	205°33'18"
C36	29.85	100.00	15.25	29.85	N 58°55'46" E	265°27'07"
C37	29.85	100.00	15.25	29.85	N 58°55'46" E	265°27'07"
C38	63.45	220.00	32.75	62.90	S 42°04'37" E	205°28'00"
C39	50.98	180.00	26.46	50.42	N 37°02'54" E	153°01'03"
C40	38.40	100.00	19.78	38.33	N 52°21'08" W	128°29'35"
C41	11.18	100.00	5.59	11.17	N 45°24'02" W	233°27'28"
C42	43.80	70.00	21.08	43.13	N 60°28'27" E	303°01'48"
C43	28.61	80.00	14.36	28.58	S 45°15'37" E	207°29'52"
C44	17.13	80.00	8.56	17.13	N 33°05'17" E	150°04'32"
C45	63.72	280.00	32.84	63.84	S 42°28'38" W	218°43'31"
C46	20.98	100.00	10.49	20.93	N 71°56'52" E	172°48'00"
C47	82.43	200.00	41.22	82.43	S 28°31'22" E	292°43'07"

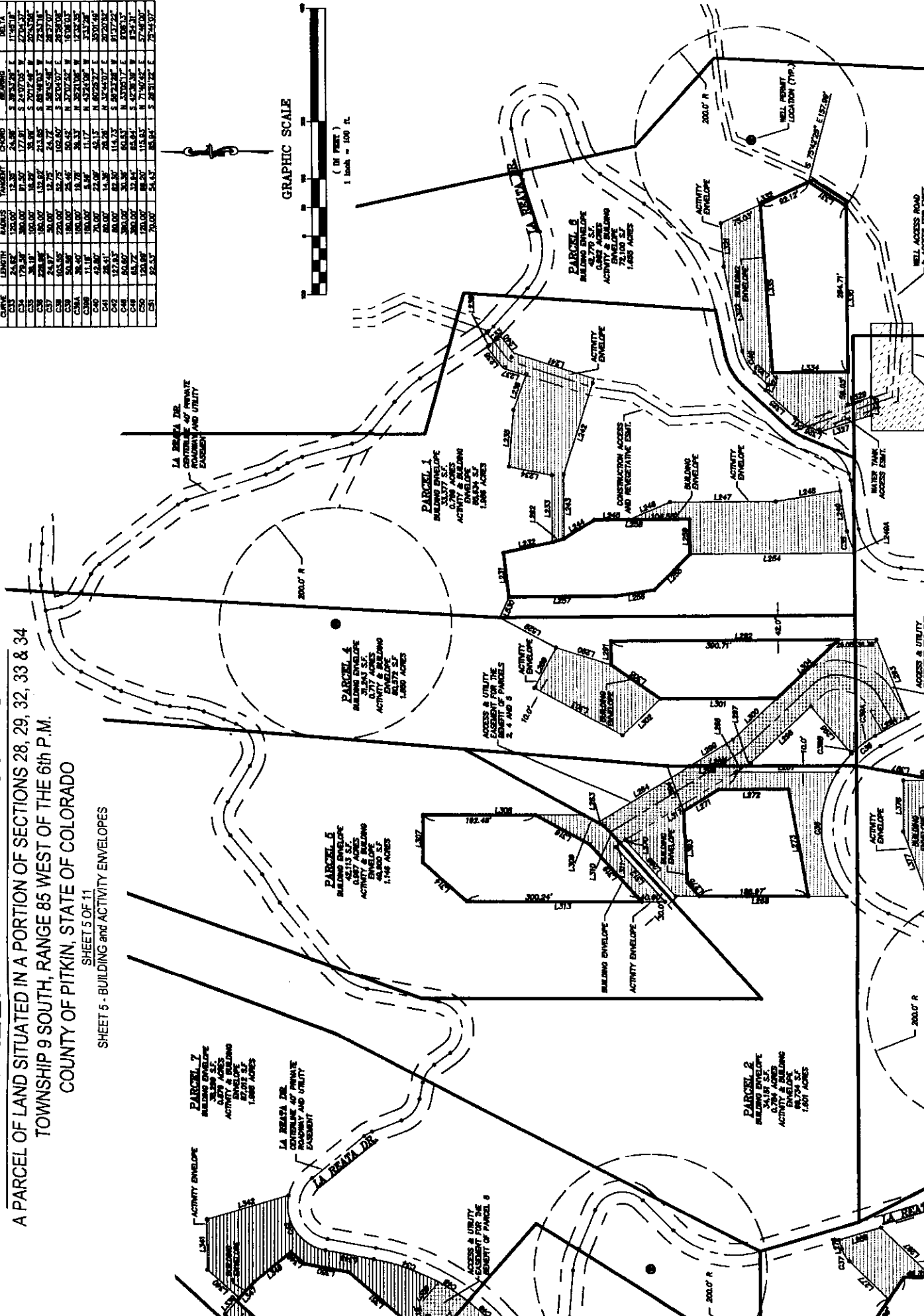
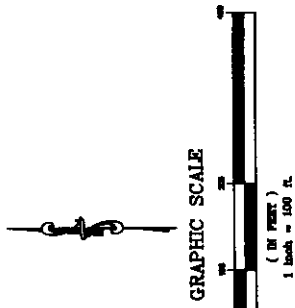

15555	80.07'	\$ 80,074.50	E
15556	221.85'	\$ 88,291.17	N
15557	80.07'	N 10,011.43	E
15558	221.85'	N 88,291.17	E
15559	80.07'	\$ 80,074.50	E
15560	221.85'	\$ 88,291.17	N
15561	80.07'	N 10,011.43	E
15562	221.85'	\$ 88,291.17	E
15563	80.07'	\$ 80,074.50	E
15564	221.85'	\$ 88,291.17	N
15565	80.07'	N 10,011.43	E
15566	221.85'	\$ 88,291.17	E
15567	80.07'	\$ 80,074.50	E
15568	221.85'	\$ 88,291.17	N
15569	80.07'	N 10,011.43	E
15570	221.85'	\$ 88,291.17	E
15571	80.07'	\$ 80,074.50	E
15572	221.85'	\$ 88,291.17	N
15573	80.07'	N 10,011.43	E
15574	221.85'	\$ 88,291.17	E
15575	80.07'	\$ 80,074.50	E
15576	221.85'	\$ 88,291.17	N
15577	80.07'	N 10,011.43	E
15578	221.85'	\$ 88,291.17	E
15579	80.07'	\$ 80,074.50	E
15580	221.85'	\$ 88,291.17	N
15581	80.07'	N 10,011.43	E
15582	221.85'	\$ 88,291.17	E
15583	80.07'	\$ 80,074.50	E
15584	221.85'	\$ 88,291.17	N
15585	80.07'	N 10,011.43	E
15586	221.85'	\$ 88,291.17	E
15587	80.07'	\$ 80,074.50	E
15588	221.85'	\$ 88,291.17	N
15589	80.07'	N 10,011.43	E
15590	221.85'	\$ 88,291.17	E
15591	80.07'	\$ 80,074.50	E
15592	221.85'	\$ 88,291.17	N
15593	80.07'	N 10,011.43	E
15594	221.85'	\$ 88,291.17	E
15595	80.07'	\$ 80,074.50	E
15596	221.85'	\$ 88,291.17	N
15597	80.07'	N 10,011.43	E
15598	221.85'	\$ 88,291.17	E
15599	80.07'	\$ 80,074.50	E
15600	221.85'	\$ 88,291.17	N
15601	80.07'	N 10,011.43	E
15602	221.85'	\$ 88,291.17	E
15603	80.07'	\$ 80,074.50	E
15604	221.85'	\$ 88,291.17	N
15605	80.07'	N 10,011.43	E

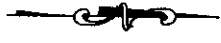

GRAPHIC SCALE



NOTES: ACCORDING TO DENVER, LOW VOLTAGE COVERAGE AREA, FROM THE DENVER AREA OFFICE. ALL DISTANCES ARE APPROXIMATE AND SHOULD BE VERIFIED BY THE CLIENT. ALL DISTANCES ARE APPROXIMATE AND SHOULD BE VERIFIED BY THE CLIENT. ALL DISTANCES ARE APPROXIMATE AND SHOULD BE VERIFIED BY THE CLIENT.

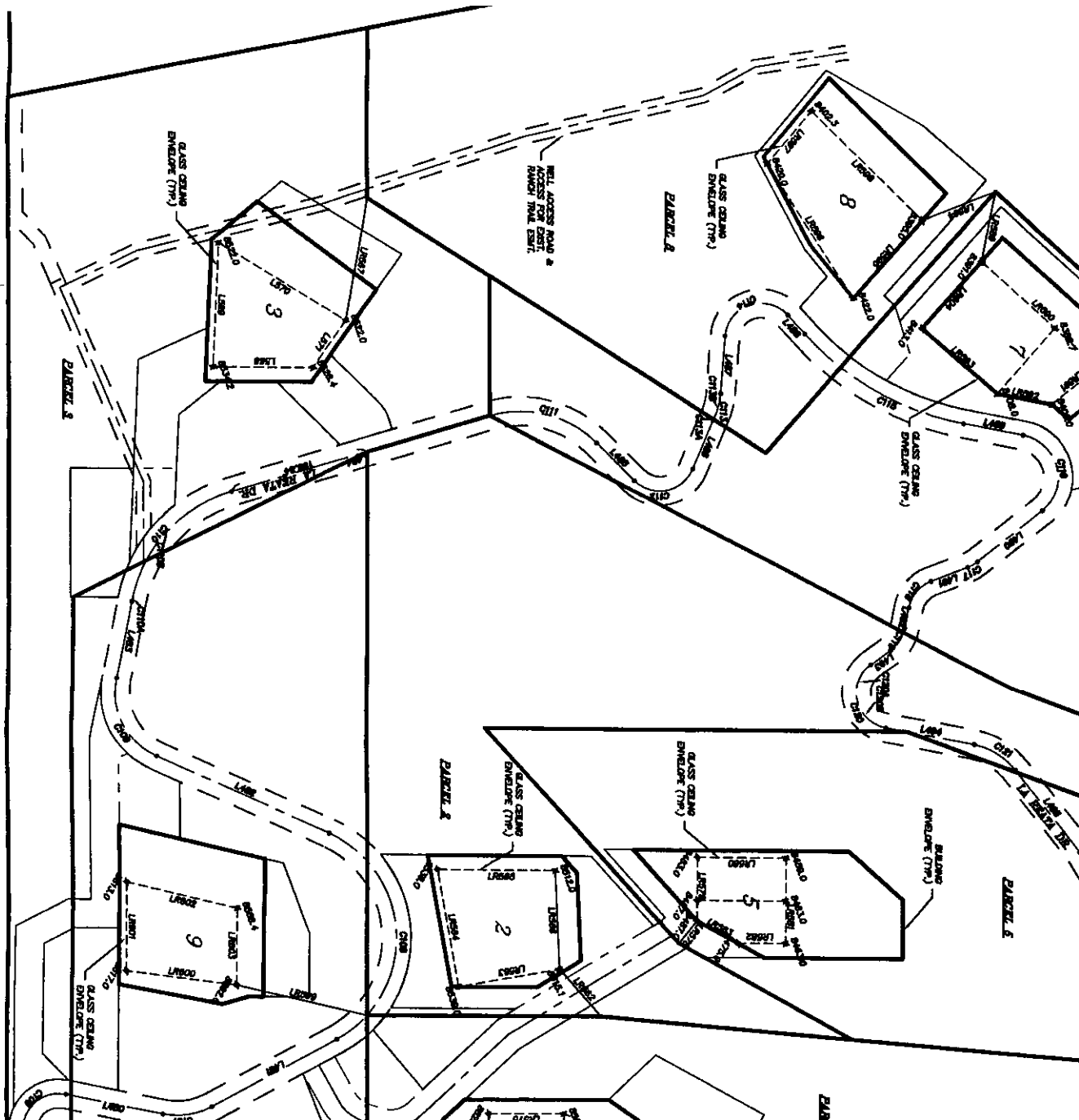

SOPRIS ENGINEERING - LLC  
 CIVIL CONSULTANTS  
 502 MAIN STREET, SUITE A3  
 CARBONDALE, COLORADO 81623  
 (970) 704-0311  
 sopris@sopriseng.com



NOTICE: ACCORDING TO COLORADO LAW, THIS DOCUMENT MAY BE FILED WITH THE COUNTY CLERK'S OFFICE IN THE COUNTY OF COLORADO, STATE OF COLORADO, AND MAY BE MADE PUBLIC BY THE COUNTY CLERK'S OFFICE. THIS DOCUMENT IS NOT TO BE CONSIDERED A FINAL RECORD UNLESS IT IS FILED WITH THE COUNTY CLERK'S OFFICE AND THE COUNTY CLERK'S OFFICE HAS ISSUED A FINAL RECORD CERTIFICATE THEREON.

LINE	LENGTH	PLUMB	TRAVEL	COORD	BEARING	COORD
C126	18.51	100.00	17.82	88.13	S 34°44'07" W	207.00
C127	81.14	100.00	17.82	88.13	S 62°23'27" W	207.00
C128	28.28	100.00	17.82	88.13	S 89°40'19" W	207.00
C131	11.25	100.00	17.82	88.13	S 89°40'19" W	207.00

SOPRIS ENGINEERING - LLC  
 CIVIL CONSULTANTS  
 502 MAIN STREET, SUITE A3  
 CARBONDALE, COLORADO 81623  
 (970) 704-0311  
 sopris@sopriseng.com

LINE	LENGTH	PLUMB	TRAVEL	COORD	BEARING	COORD
L851	81.14	100.00	17.82	88.13	S 62°23'27" W	207.00
L852	28.28	100.00	17.82	88.13	S 89°40'19" W	207.00
L853	11.25	100.00	17.82	88.13	S 89°40'19" W	207.00
L854	18.51	100.00	17.82	88.13	S 34°44'07" W	207.00
L855	81.14	100.00	17.82	88.13	S 62°23'27" W	207.00
L856	28.28	100.00	17.82	88.13	S 89°40'19" W	207.00
L857	11.25	100.00	17.82	88.13	S 89°40'19" W	207.00
L858	18.51	100.00	17.82	88.13	S 34°44'07" W	207.00
L859	81.14	100.00	17.82	88.13	S 62°23'27" W	207.00
L860	28.28	100.00	17.82	88.13	S 89°40'19" W	207.00
L861	11.25	100.00	17.82	88.13	S 89°40'19" W	207.00
L862	18.51	100.00	17.82	88.13	S 34°44'07" W	207.00
L863	81.14	100.00	17.82	88.13	S 62°23'27" W	207.00
L864	28.28	100.00	17.82	88.13	S 89°40'19" W	207.00
L865	11.25	100.00	17.82	88.13	S 89°40'19" W	207.00
L866	18.51	100.00	17.82	88.13	S 34°44'07" W	207.00
L867	81.14	100.00	17.82	88.13	S 62°23'27" W	207.00
L868	28.28	100.00	17.82	88.13	S 89°40'19" W	207.00
L869	11.25	100.00	17.82	88.13	S 89°40'19" W	207.00
L870	18.51	100.00	17.82	88.13	S 34°44'07" W	207.00
L871	81.14	100.00	17.82	88.13	S 62°23'27" W	207.00
L872	28.28	100.00	17.82	88.13	S 89°40'19" W	207.00
L873	11.25	100.00	17.82	88.13	S 89°40'19" W	207.00
L874	18.51	100.00	17.82	88.13	S 34°44'07" W	207.00
L875	81.14	100.00	17.82	88.13	S 62°23'27" W	207.00
L876	28.28	100.00	17.82	88.13	S 89°40'19" W	207.00
L877	11.25	100.00	17.82	88.13	S 89°40'19" W	207.00
L878	18.51	100.00	17.82	88.13	S 34°44'07" W	207.00
L879	81.14	100.00	17.82	88.13	S 62°23'27" W	207.00
L880	28.28	100.00	17.82	88.13	S 89°40'19" W	207.00
L881	11.25	100.00	17.82	88.13	S 89°40'19" W	207.00
L882	18.51	100.00	17.82	88.13	S 34°44'07" W	207.00
L883	81.14	100.00	17.82	88.13	S 62°23'27" W	207.00
L884	28.28	100.00	17.82	88.13	S 89°40'19" W	207.00
L885	11.25	100.00	17.82	88.13	S 89°40'19" W	207.00
L886	18.51	100.00	17.82	88.13	S 34°44'07" W	207.00
L887	81.14	100.00	17.82	88.13	S 62°23'27" W	207.00

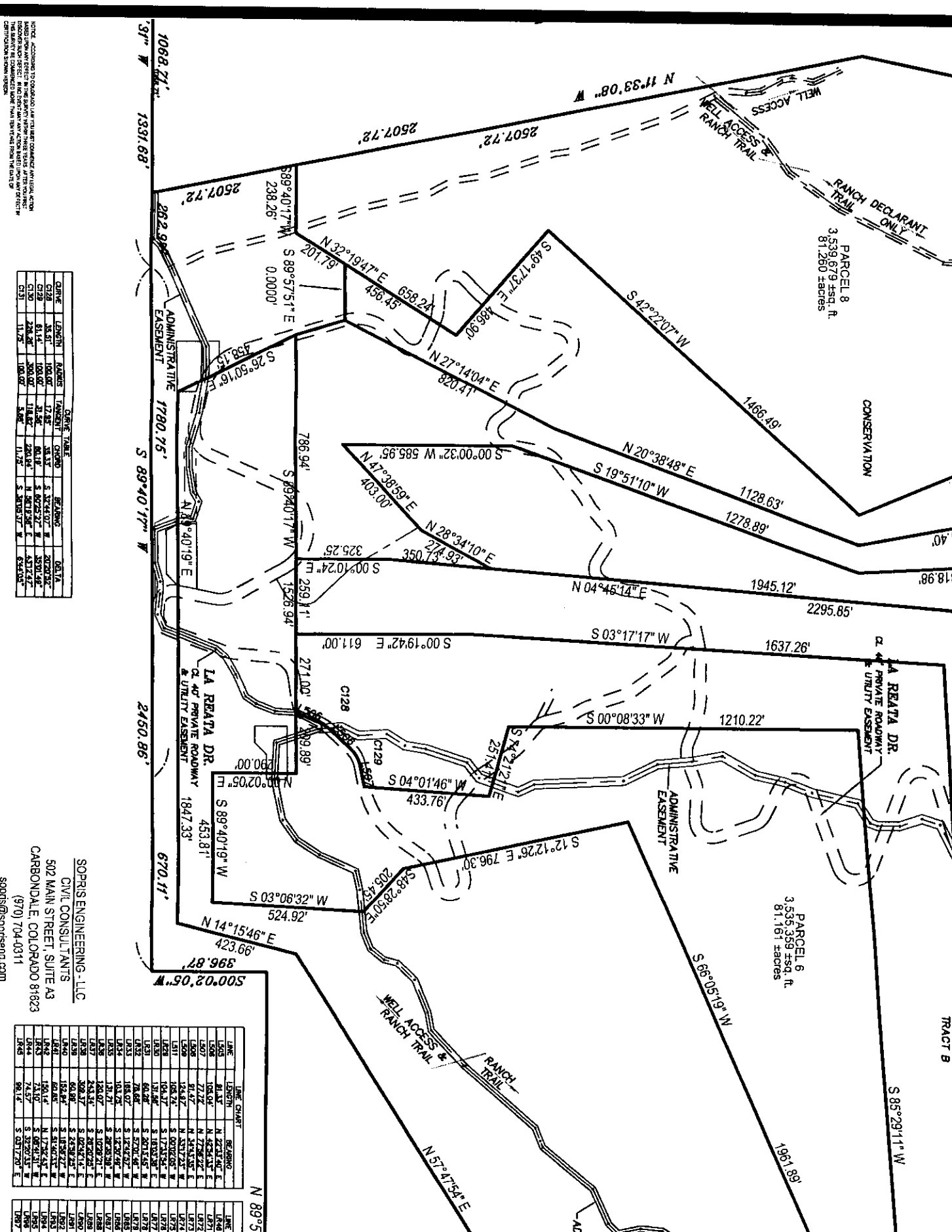

FIRST AMENDED PLAT OF:  
**BRUSH CREEK RANCH LIR-80 P.U.D.**  
 A PARCEL OF LAND SITUATED IN A PORTION OF SECTIONS 28, 29, 32, 33 & 34  
 TOWNSHIP 9 SOUTH, RANGE 85 WEST OF THE 6th P.M.  
 COUNTY OF PITKIN, STATE OF COLORADO

SHEET 9 OF 11  
 SHEET 9 - PRIVATE ROADWAY & UTILITY EASEMENT (LA REATA DR.)  
 and TEMPORARY CONSTRUCTION ROADWAY DISTURBANCE EASEMENT

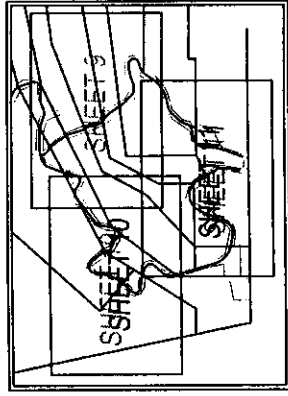

MAP KEY  
 SCALE NONE

LINE	LENGTH	BEARING
L59	71.57	S 49°44'33" E
L60	168.97	S 28°28'34" E
L61	165.35	S 21°22'13" E
L62	138.09	S 17°28'37" E
L63	168.48	S 4°29'29" E
L64	174.87	S 8°21'31" E
L65	174.87	S 8°21'31" E
L66	102.84	N 87°04'24" W
L67	68.77	N 20°24'24" W
L68	68.77	N 20°24'24" W
L69	61.18	S 69°04'50" W
L70	67.65	S 28°12'37" W
L71	104.28	S 48°14'51" W
L72	104.28	S 48°14'51" W
L73	104.28	S 48°14'51" W
L74	104.28	S 48°14'51" W
L75	104.28	S 48°14'51" W
L76	104.28	S 48°14'51" W
L77	104.28	S 48°14'51" W
L78	104.28	S 48°14'51" W
L79	104.28	S 48°14'51" W
L80	104.28	S 48°14'51" W
L81	104.28	S 48°14'51" W
L82	104.28	S 48°14'51" W
L83	104.28	S 48°14'51" W
L84	104.28	S 48°14'51" W
L85	104.28	S 48°14'51" W
L86	104.28	S 48°14'51" W
L87	104.28	S 48°14'51" W
L88	104.28	S 48°14'51" W
L89	104.28	S 48°14'51" W
L90	104.28	S 48°14'51" W
L91	104.28	S 48°14'51" W
L92	104.28	S 48°14'51" W
L93	104.28	S 48°14'51" W
L94	104.28	S 48°14'51" W
L95	104.28	S 48°14'51" W
L96	104.28	S 48°14'51" W
L97	104.28	S 48°14'51" W
L98	104.28	S 48°14'51" W
L99	104.28	S 48°14'51" W
L100	104.28	S 48°14'51" W
L101	104.28	S 48°14'51" W
L102	104.28	S 48°14'51" W
L103	104.28	S 48°14'51" W
L104	104.28	S 48°14'51" W
L105	104.28	S 48°14'51" W
L106	104.28	S 48°14'51" W
L107	104.28	S 48°14'51" W
L108	104.28	S 48°14'51" W
L109	104.28	S 48°14'51" W
L110	104.28	S 48°14'51" W
L111	104.28	S 48°14'51" W
L112	104.28	S 48°14'51" W
L113	104.28	S 48°14'51" W
L114	104.28	S 48°14'51" W
L115	104.28	S 48°14'51" W
L116	104.28	S 48°14'51" W
L117	104.28	S 48°14'51" W
L118	104.28	S 48°14'51" W
L119	104.28	S 48°14'51" W
L120	104.28	S 48°14'51" W
L121	104.28	S 48°14'51" W
L122	104.28	S 48°14'51" W
L123	104.28	S 48°14'51" W
L124	104.28	S 48°14'51" W
L125	104.28	S 48°14'51" W
L126	104.28	S 48°14'51" W
L127	104.28	S 48°14'51" W
L128	104.28	S 48°14'51" W
L129	104.28	S 48°14'51" W
L130	104.28	S 48°14'51" W
L131	104.28	S 48°14'51" W
L132	104.28	S 48°14'51" W
L133	104.28	S 48°14'51" W
L134	104.28	S 48°14'51" W
L135	104.28	S 48°14'51" W
L136	104.28	S 48°14'51" W
L137	104.28	S 48°14'51" W
L138	104.28	S 48°14'51" W
L139	104.28	S 48°14'51" W
L140	104.28	S 48°14'51" W
L141	104.28	S 48°14'51" W
L142	104.28	S 48°14'51" W
L143	104.28	S 48°14'51" W
L144	104.28	S 48°14'51" W
L145	104.28	S 48°14'51" W
L146	104.28	S 48°14'51" W
L147	104.28	S 48°14'51" W
L148	104.28	S 48°14'51" W
L149	104.28	S 48°14'51" W
L150	104.28	S 48°14'51" W
L151	104.28	S 48°14'51" W
L152	104.28	S 48°14'51" W
L153	104.28	S 48°14'51" W
L154	104.28	S 48°14'51" W
L155	104.28	S 48°14'51" W
L156	104.28	S 48°14'51" W
L157	104.28	S 48°14'51" W
L158	104.28	S 48°14'51" W
L159	104.28	S 48°14'51" W
L160	104.28	S 48°14'51" W
L161	104.28	S 48°14'51" W
L162	104.28	S 48°14'51" W
L163	104.28	S 48°14'51" W
L164	104.28	S 48°14'51" W
L165	104.28	S 48°14'51" W
L166	104.28	S 48°14'51" W
L167	104.28	S 48°14'51" W
L168	104.28	S 48°14'51" W
L169	104.28	S 48°14'51" W
L170	104.28	S 48°14'51" W
L171	104.28	S 48°14'51" W
L172	104.28	S 48°14'51" W
L173	104.28	S 48°14'51" W
L174	104.28	S 48°14'51" W
L175	104.28	S 48°14'51" W
L176	104.28	S 48°14'51" W
L177	104.28	S 48°14'51" W
L178	104.28	S 48°14'51" W
L179	104.28	S 48°14'51" W
L180	104.28	S 48°14'51" W
L181	104.28	S 48°14'51" W
L182	104.28	S 48°14'51" W
L183	104.28	S 48°14'51" W
L184	104.28	S 48°14'51" W
L185	104.28	S 48°14'51" W
L186	104.28	S 48°14'51" W
L187	104.28	S 48°14'51" W
L188	104.28	S 48°14'51" W
L189	104.28	S 48°14'51" W
L190	104.28	S 48°14'51" W
L191	104.28	S 48°14'51" W
L192	104.28	S 48°14'51" W
L193	104.28	S 48°14'51" W
L194	104.28	S 48°14'51" W
L195	104.28	S 48°14'51" W
L196	104.28	S 48°14'51" W
L197	104.28	S 48°14'51" W
L198	104.28	S 48°14'51" W
L199	104.28	S 48°14'51" W
L200	104.28	S 48°14'51" W

CURVE	LENGTH	RADIUS	TANGENT	CHORD	BEARING	DELTA
C19	148.11	70.00	174.31	124.81	S 27°02'31" E	127.159°
C18	57.91	100.00	28.53	57.85	N 28°52'28" E	47.28101°
C23	132.44	278.00	78.27	130.50	N 62°03'13" E	31°45'28"
C24	81.07	300.00	58.07	80.71	N 15°54'38" W	172°59'24"
C27	27.81	100.00	14.00	27.75	S 89°18'28" W	157.1701°
C28	24.72	50.00	23.88	23.72	S 37°17'02" E	31.15107°
C29	24.97	50.00	11.85	24.58	S 49°53'13" E	25.18238°
C30	18.85	50.00	8.91	18.58	S 27°23'21" E	117°05.02°
C31	22.85	100.00	11.48	22.80	S 24°23'35" E	139°36.33°
C32	27.81	100.00	13.83	27.80	N 23°02'28" W	151.1158°
C33	27.81	50.00	13.83	27.80	N 42°33'43" E	121.1744°
C34	27.81	50.00	13.83	27.80	N 42°33'43" E	121.1744°
C35	24.00	100.00	12.00	23.94	S 40°23'21" E	138.5502°
C36	12.57	100.00	6.19	12.58	S 37°23'28" E	7.08311°
C38	11.81	100.00	5.89	11.82	S 44°28'00" E	63.8748°
C35	8.07	100.00	4.04	8.07	S 38°19'35" E	43.7728°
C39	15.63	100.00	7.88	15.81	S 43°12'08" E	107.7254°
C38	104.50	100.00	57.58	104.81	S 77°24'07" E	28.59228°
C37	101.88	50.00	65.80	98.80	S 14°24'16" E	123.46623°
C36	88.11	100.00	35.43	88.80	S 44°14'15" W	39.70120°
C38	228.28	300.00	118.82	220.84	S 38°18'28" W	43.77207°
C122	51.87	50.00	25.87	50.83	N 85°55'07" E	70.58514°
C123	38.87	50.00	19.44	38.17	N 71°46'12" E	80.13337°
C124	28.85	100.00	14.38	28.87	N 12°24'43" E	15.28120°
C125	23.37	100.00	11.64	23.52	N 12°20'38" E	13.20720°
C126	13.10	100.00	6.58	13.07	N 22°35'35" E	7.30714°
C127	51.87	100.00	25.87	50.83	N 50°24'27" E	59.28107°

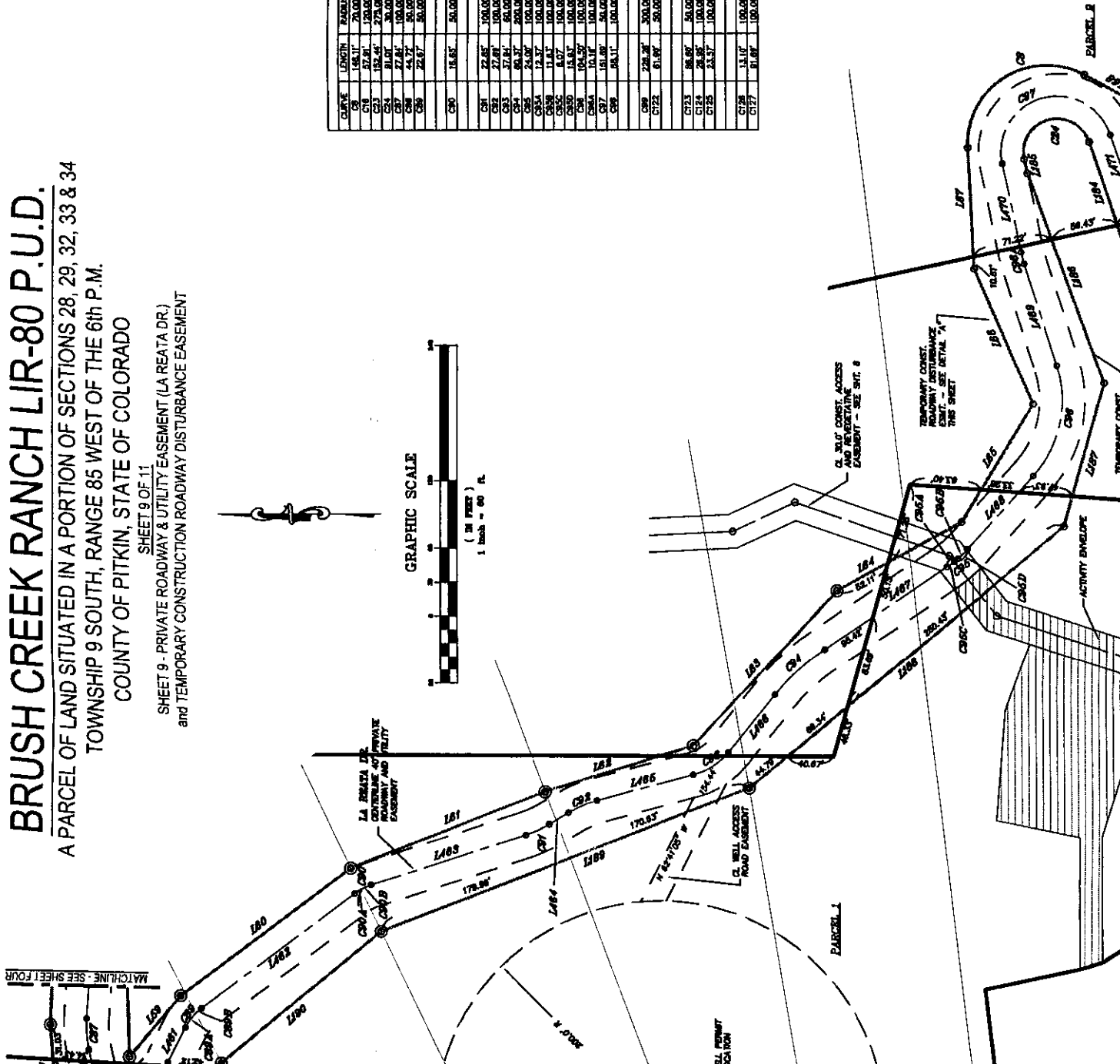
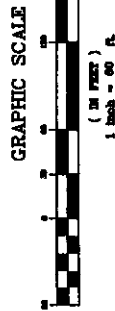

NOTE: ACCORDING TO FEDERAL AND STATE CHANGING ACTS AND ORDINANCES, THE DISTURBANCE AREAS SHOWN ON THIS SHEET ARE TO BE MAINTAINED THROUGHOUT THE CONSTRUCTION PERIOD. AFTER THE CONSTRUCTION IS COMPLETE, THE DISTURBANCE AREAS SHALL BE RESTORED TO ORIGINAL CONDITION.

**EASIMENT NOTE:**  
 THE TEMPORARY CONSTRUCTION ROADWAY DISTURBANCE EASIMENT AREA IS DEFINED AS THE AREA BETWEEN THE 40' PRIVATE ROADWAY AND UTILITY DISTURBANCE EASIMENT, IF ANY, AS SHOWN.

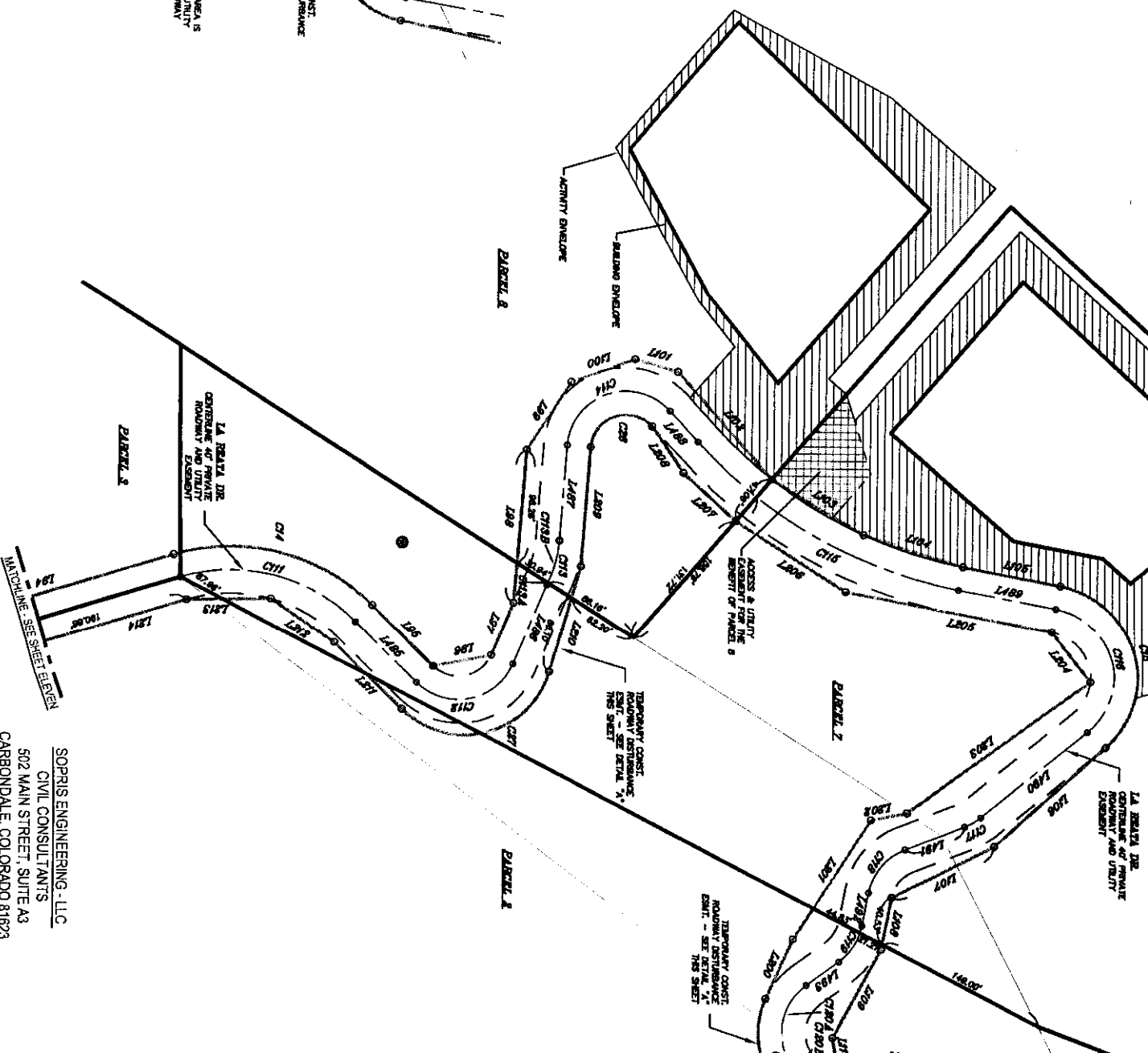
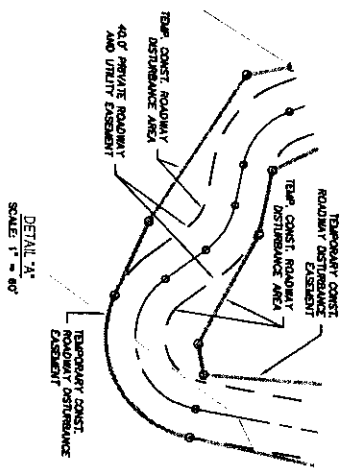

SOPRIS ENGINEERING - LLC  
 CIVIL CONSULTANTS  
 502 MAIN STREET, SUITE A3  
 CARBONDALE, COLORADO 81623  
 (970) 704-0311  
 sopris@sopriseng.com



# WAPITI RIDGE MOUNTAIN PARK EXISTING C

## NOTES:

Lots 1-9 have development approvals for homes ranging from 8,250 sqft to 10,000 sqft in size. An access road with nine switchbacks has also been approved.

Tract B is approximately 467 acres and is under conservation easement.

Sellers will retain Lot 10, which includes 34 acres that are under conservation easement; and Tract A which is under a conservation easement.

